BIGGEST PORN MOVIE OF ALL TIME

FREE SAMPLE* ROCK SOLID ERECTIONS

BEST FORMULA EVER! We are so sure that you will love our HARDMAN PENIS PILL that we are offering a FREE SAMPLE to everyone who spends at least $50.00 from this ad (see T&Cs below).

- HARD ERECTION every time. GUARANTEED
- PENIS WILL FEEL AND LOOK BIGGER
- POWERFUL ORGASMS
- LAST LONGER

ALL NEW

FREE SAMPLE MM01 (USUALLY $15) WHEN YOU SPEND $50

HARDMAN PILLS "STRICTLY LIMITED OFFER"

BUY 4 MM02 $48 (SAVE $12), BUY 8 MM03 $90 (SAVE $30)

T&C's: *Free sample when you spend at least $50 from this ad. As with any supplement you should check with your doctor before consuming.

2 DISC SET

SOLD OVER 50 MILLION COPIES

BEHIND THE GREEN DOOR
CODE: G93 ~~USUALLY $59.00~~
YOURS FOR: $30.00

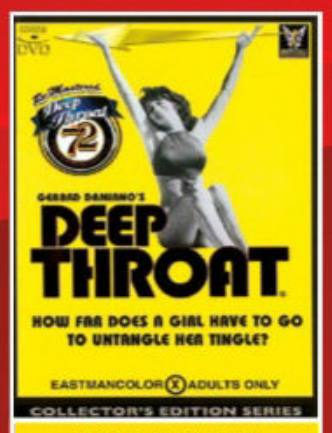

DEEP THROAT
CODE: G94 ~~USUALLY $49.00~~
YOURS FOR: $30.00

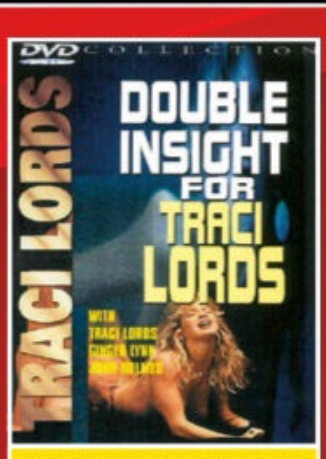

DOUBLE INSIGHT FOR TRACI LORDS
CODE: G95 ~~USUALLY $49.00~~
YOURS FOR: $30.00

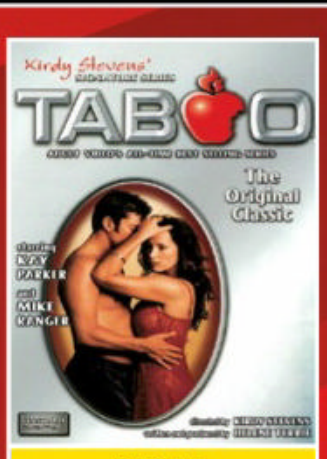

TABOO
CODE: G96 ~~USUALLY $49.00~~
YOURS FOR: $30.00

THE OPENING OF MISTY BEETHOVEN
CODE: G97 ~~USUALLY $49.00~~
YOURS FOR: $30.00

HOUSE OF DREAMS
CODE: G98 ~~USUALLY $49.00~~
YOURS FOR: $30.00

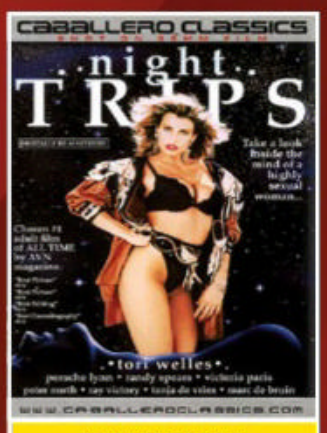

NIGHT TRIPS
CODE: G99 ~~USUALLY $49.00~~
YOURS FOR: $30.00

VIRGINS FIRST TIME
CODE: G100 ~~USUALLY $45.00~~
YOURS FOR: $25.00

I OFFER MY WIFE TO OTHERS
CODE: G101 ~~USUALLY $45.00~~
YOURS FOR: $25.00

THE DEBAUCHERY MANSION
CODE: G102 ~~USUALLY $45.00~~
YOURS FOR: $25.00

SEX ANALYSTS
CODE: G103 ~~USUALLY $45.00~~
YOURS FOR: $25.00

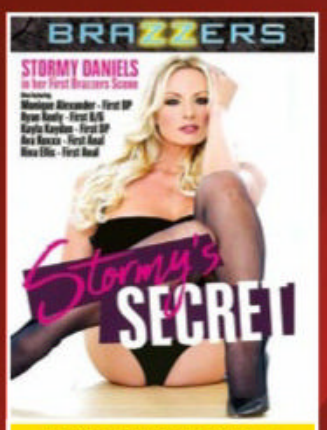

STORMY'S SECRET
CODE: G104 ~~USUALLY $45.00~~
YOURS FOR: $25.00

JENNA SATIVA LOVES WOMXN
CODE: G105 ~~USUALLY $45.00~~
YOURS FOR: $25.00

SPECIALS !!

BUY ANY SIX DVDS FOR $120
OR ALL 13 DVDS FOR $190

PHONE ORDERS: 1300 928 165 LINES OPEN 9AM – 6PM EST

BY MAIL: GOLD HOME CINEMA. PO BOX 373, EARLWOOD NSW 2206

NAME:..... ☐ MASTER CARD ☐ VISA ☐ AMEX ☐ CHEQUE ☐ MONEY ORDER

ADDRESS:.....

.....

STATE:..... POSTCODE:.....

PHONE*:..... *OPTIONAL-only used if we need to discuss your order.

CARD NO:.....

EXPIRY:..... CVC:.....

SIGN:..... I certify I am over 18

FREE SAMPLE MINIMUM ORDER VALUE $50

☐ MM01 Hardman Penis Pill x 1

☐ G93	☐ G98	☐ G103
☐ G94	☐ G99	☐ G104
☐ G95	☐ G100	☐ G105
☐ G96	☐ G101	
☐ G97	☐ G102	

☐ MM02 ☐ MM03

TOTAL	$
ADD POSTAGE	$10.00
TOTAL	$

PICGREEN

QLD

VIC

TAS

HOME GIRLS!

NSW

WA

QLD

BLONDES SPECIAL ISSUE!

the PIC

100% AUSSIE

HANNAH BETH

NICE CANS!

Leah & 25 busty blondes strip!

KIKI'S SEX ADVICE!

#1488
AUG 19, 2019
$6.95 NZ $7.45

9 313006 001843 16

UNRESTRICTED
M (Mature)
NOT RECOMMENDED FOR READERS UNDER 15 YEARS

BEER! ✓ BABES! ✓ CLOTHES! ✗

STRAYA BABES

DIAL & GET SOME SWEET ACTION!

AUSTRALIAN BORN AND BRED!

1902 272 086

$2.69/min (inc GST) pay/mob extra.

- Dial 1902 272 086
- Enter Her Pin Number
- Connect Live & Enjoy!

Joan PIN: 7073
24 / F / Straight / Single
Southbank, VIC

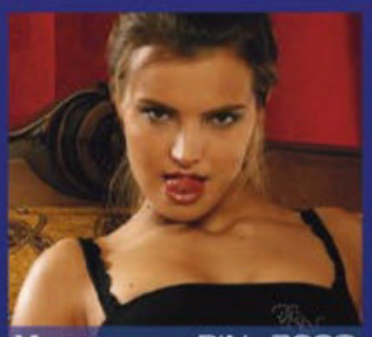

Venus PIN: 7230
18 / F / Straight / Single
Hobart, TAS

Maya PIN: 7272
21 / F / Bi-Curious / Single
Gordon, ACT

Zara PIN: 7292
28 / F / Straight / Single
St Kilda, VIC

Sheila PIN: 7873
31 / F / Straight / Single
Noosa, QLD

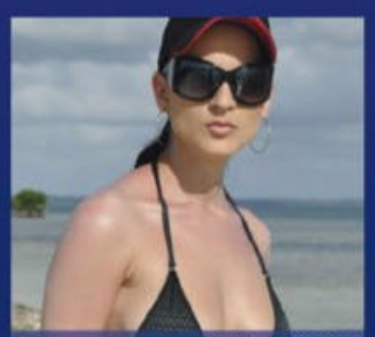

Rita PIN: 7136
21 / F / Bisexual / Single
Carlton, VIC

Camila PIN: 7404
19 / F / Swinger / Single
Turner, ACT

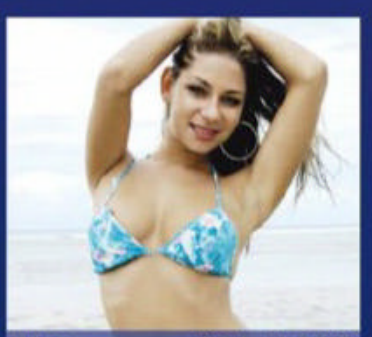

Nat PIN: 7412
20 / F / Straignt / Single
Port Phillip, ACT

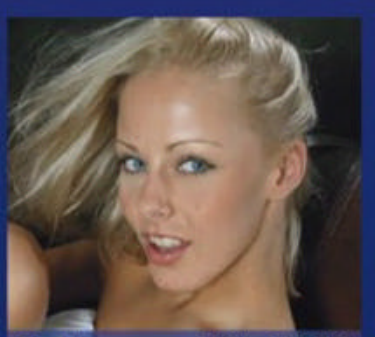

Gabby PIN: 7172
23 / F / Straight / Single
Kings Beach, QLD

Lee PIN: 7499
25 / F / Straight / Single
Roverland, SA

Krystal PIN: 7339
34 / F / Straight / Divorced
Aubum, NSW

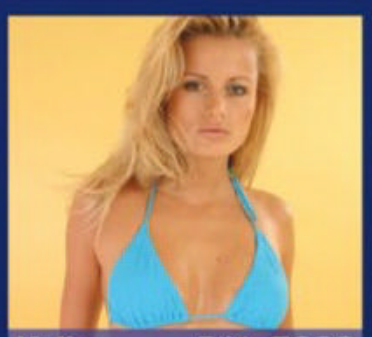

Kelly PIN: 7286
23 / F / Bi-Curious / Single
Castle Hill, NSW

Amber PIN: 7013
27 / F / Straignt / Single
Sandy Bay, TAS

Charlie PIN: 7316
18 / F / Straight / Single
Richardson, NT

Lana PIN: 7347
20 / F / Straight / Single
Kangaroo Point, QLD

Provided by PCIM

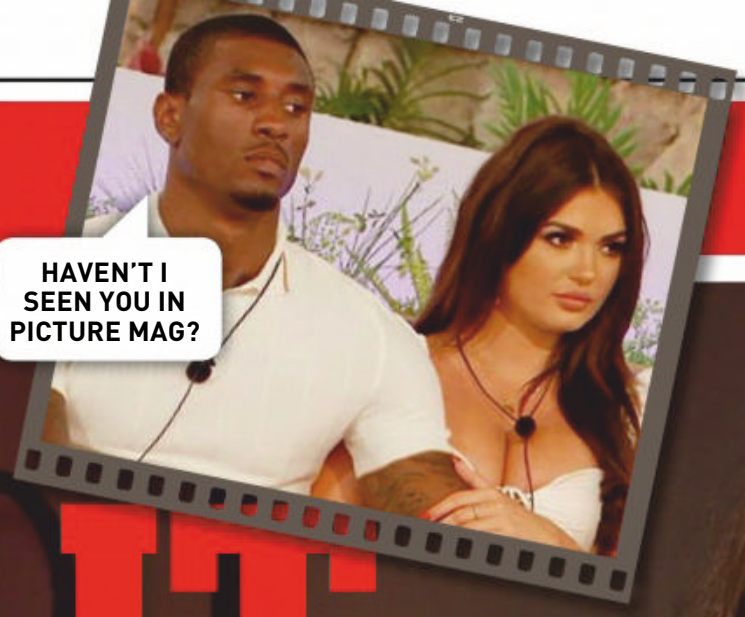

GET IT INDIA!

India Reynolds spunks up the small screen

HOT topless models on TV? Yeah, baby, that's what we could do with more of!

So we're overjoyed to hear that one of our favourite LARGE-TITTED POMMY SPUNKS India Reynolds has chucked herself headfirst into the FETID STINK that is the British reality TV show *Love Island.*

India has signed on to bring a bit of class into the SQUALID TV GROPEFEST, class born of 10 years of getting her tits out in mags and newspapers across Pomgolia.

Whether her COSMIC SPUNKINESS will be enough to drag this slimy ooze-a-thon of a show from the gutter remains to be seen, but we might have to watch just to make sure she gets a FAIR GO.

And you never know, she may just get her tits out.

■ Picture

REGULARS

8 WOBBLY WORLD **10** NEWS FLASH! **28** SICK PICS **30** SOOK
32 YOU'RE JOKING **34** READERS' WORLD **36** IN BED WITH KIKI **39** PIN-UP
46 SPOT THE DIFFERENCE **48** CHEEKYCROSS **50** MOVIECROSS
54 FUCK YARNS **57** HOME GIRLS **86** GO FACT YOURSELF

CONTACT US

WRITE TO The Picture, PO Box 4088, Sydney, NSW 2000
EMAIL picture@bauer-media.com.au
CALL (02) 9288 9686
facebook.com/picturemagazine

STOP FUCKEN PRESS! STOP FUCKEN PRESS! STOP FUCKEN

OMPLETE PACKAGE

What Bailey Rose ain't got, you don't need

Picture

BUSTY BLONDES!

IT WAS fate. There was knock-out California girl Bailey Rose, with all that blonde hair, and that tan – t was only right she went out and got the tits to match.

Next thing ya know, there she is, decked out with her brand new E-cup norks to complete the look.

It really works, hey. What with the tits, the hair, the tan, the legs the, er, hips... the... whatever.

Anyway, the one-time Playboy pin-up and accomplished pouter looks the whole package and all she needs to do is lie around

SHE'S RACK-TASTIC!

“I LOVE MY BREASTS”

soaking up that sun to keep her tan topped up.

Oh, and take the occasional ride on her beloved mountain bike to keep those long legs in good trim.

The tits should look after themselves, but.

All Bailey needs is to whip 'em out now and then to maintain their roadworthiness.

"I love my breasts – they're a perfect balance for my body, not too big, not too small," she says.

"And I totally get guys wanting to play with them – I do all the time myself!

"If there's no one else around, I can spend ages just playing with my own nipples."

It's great to know that if we ever meet Bailey in the flesh, we'll have something in common. ■ Picture

the Picture

BUSTY BLONDES!

WOBBLY WORLD

EXTRA! EXTRA! READ ALL ABOUT TIT!

LAS VEGAS!

They say what happens in Vegas, stays in Vegas. We hope that ain't so, or we'd never get to see what Aussie porn legend Angela White gets up to when she's there!

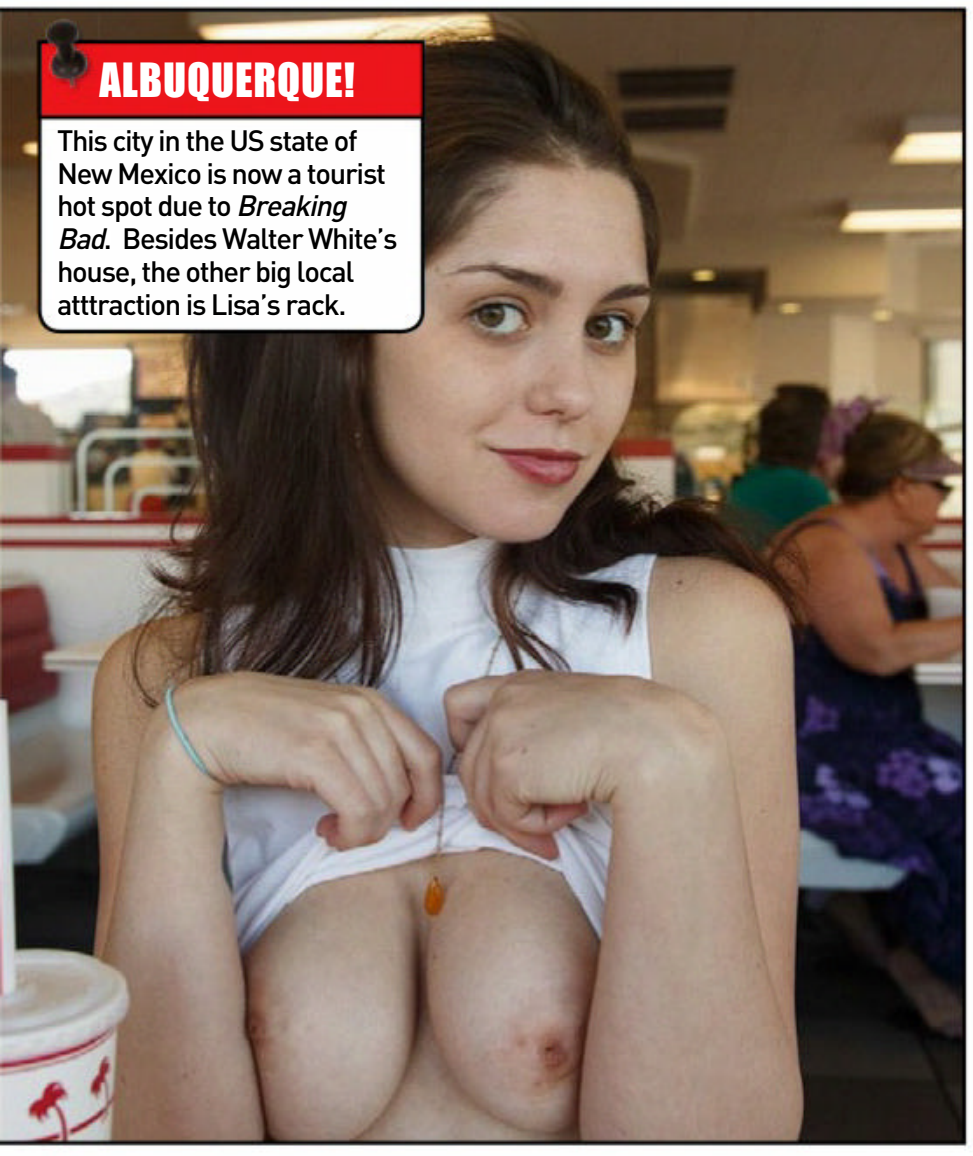

ALBUQUERQUE!

This city in the US state of New Mexico is now a tourist hot spot due to *Breaking Bad*. Besides Walter White's house, the other big local atttraction is Lisa's rack.

THE MALL!

Model Paisley Osiris wants to know where the nearest fancy lingerie shop is. The poor girl is all out of clean undies and really needs directions. Any volunteers?

STOP FUCKEN PRESS! STOP FUCKEN PRESS! STOP FUCKEN PRESS!

LONDON!

Inspired by Wimbledon, Rosie Jones and Lissy Cunnignham got their racquets out and belted a few balls around. When their fellas objected, they played tennis instead.

LOS ANGELES!

Lena Paul gets so so excited shooting her pornos that even between takes she can't resist rubbing one out behind the scenes. Ya gotta love a girl who loves her work!

FLORIDA!

Seeing those coffee cups in the souvenir shop reminded Cassidy of something, but what? Oh yeah – her own beaut double-D cups! So she thought she'd get one out.

NEWS FLASH

THIS SHIT REALLY HAPPENED!

COME OUT WITH YOUR ARSE UP

A POLICE force in the US is warning crims to HOLD IN THEIR FARTS. The Liberty Police Department, in Missouri, claims they nabbed a bad guy recently because the stinky bugger LET ONE RIP while he was hiding from them. They didn't say whether it was the PONG or the PRAAAP noise that tipped them off, but one way or another, his ARSE gave him away. They made it clear, though, that if the man – wanted on drugs charges – hadn't STEPPED ON A DUCK, they never would have found him.

SCHWING!

A MUMSY babe chucked a heartie MID-ORGY at the Swingfields festival – Europe's biggest swinger FUCK FEST. The 52-year-old GOER began gasping for breath and clutching at her TITTIES when she was "overdoing it during group activities," according to a SPOKESCUNT for the festival, held in Malvern, Worcestershire, England. "The medics were on site. She was given emergency treatment." Then she was airlifted to a nearby hossie where she had an artery UNBLOCKED. About 700 SCHWINGERS payed $450 each to attend the rootathon, held in a field.

GET A GRIP!

KICK 'IM IN THE NUTS!

A SEPPO in Speedos had his NUTS MASHED by a horse at a beach resort. The wild horse on the island of Assateague, off the coast of Maryland, objected to the bloke FONDLING IT at the beach, and let rip with a back-kick into the woefully UNDER-PROTECTED pill pouch of the dopey American. LUCKILY, the incident was caught on video so we can ALL enjoy it! The wild horses are one of the big tourist attractions of the island, although they are very tough on testicles.

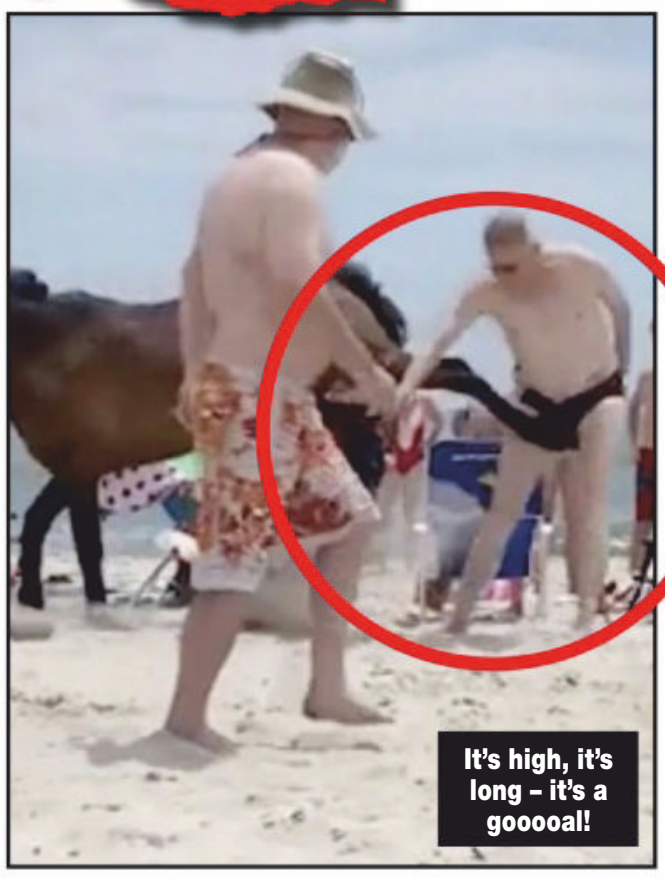

NICE SNATCH!

SEPPO Kim Anami is a sex advisor and world champion in the art of SMOO WEIGHTLIFTING. Kimbo can hoist any number of bulky items with her VICE-LIKE VADGE – surfboards, pumpkins, small barges – as long as she first has IT wrapped around her jade egg, which she then grips onto to lift stuff attached to it with string. "Much of my work is about breaking down sexual barriers: opening conversations about sex and daring to say the things that deep down (very deep, like cervix deep) people want to hear and say, but generally don't," Kimbo let us know.

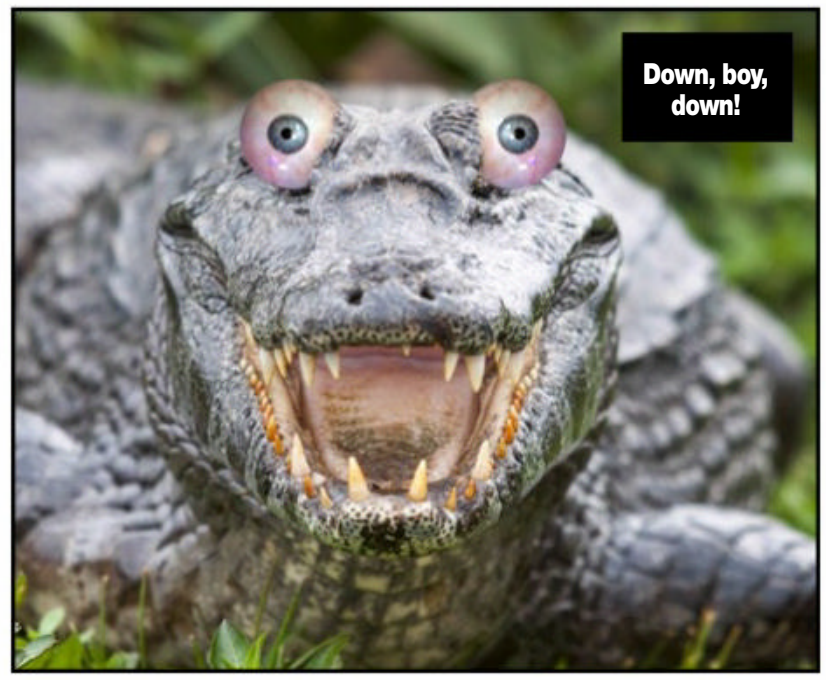

GATORS ON ICE

POLICE in Tennessee are preparing for a rise in METH-GATORS after a man was caught flushing his ice stash down the brasco during a police raid. Andy Perry chucked large amounts of both liquid and crystal meth into the sewers during the raid in Loretto County, causing the local police department to issue a warning about how shithouse it was for this stuff to end up in the everglades: "Folks... please don't flush your drugs m'kay. If it made it far enough we could create meth-gators in Shoal Creek and the Tennessee River down in North Alabama. They've had enough methed up animals the past few weeks without our help. So, if you need to dispose of your drugs just give us a call and we will make sure they are disposed of in the proper way."

IT'S A DEATHIE!

MORE people died taking selfies than in shark attacks in the past decade or so. Between October 2011 and November 2017, at least 259 people died taking selfies around the globe, compared to just 50 people killed by sharks, according to India's Journal of Family Medicine and Primary Care. While women take the most selfies, young men make up three quarters of the selfie deaths in drownings, crashes, falls or shooting accidents. They didn't say anything about people getting killed taking selfies with sharks, but.

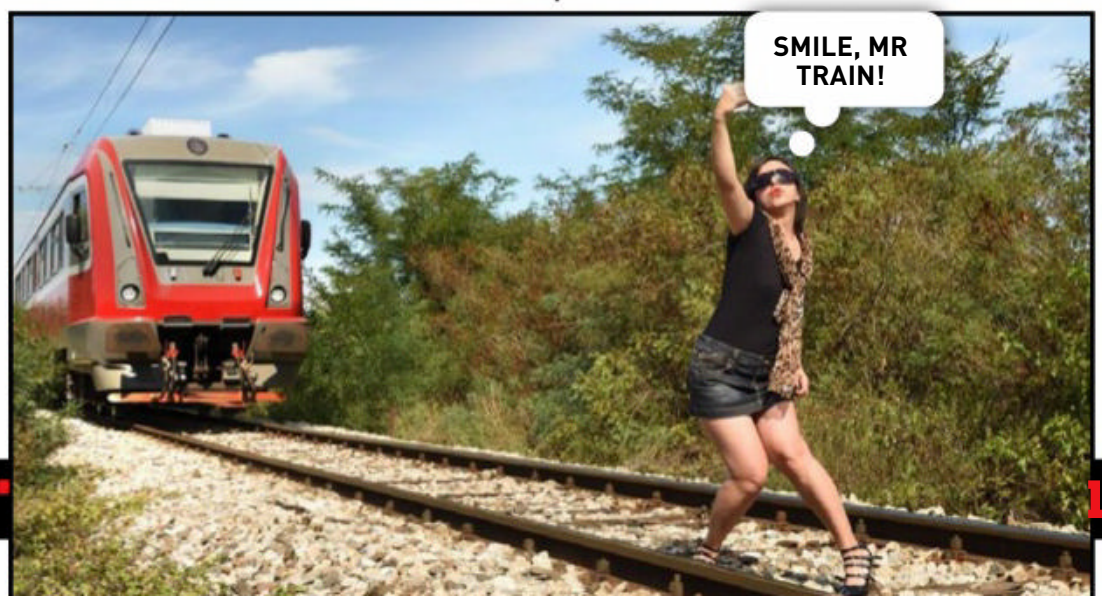

WE DREW A COCK ON IT #349

SOL GO

ARABELLA DURKIN

What can we say about Arabella's tits we haven't said before? How about: "Arrrrghjaysusfuggenchrist onafuggingpogostick!"

BROOKE LITTLE

This busty Pom has always been a bit of a loner because no-one can get close to her, thanks to those mammoth chesticles!

BUSTY BLONDES!

Stacks and stacks of banging blondes

LEAH FRANCIS

Here's a rare photo of this busty bombshell in a life-threatening postition: ON HER BACK. Let's hope she can get back up on her feet.

PROOF THEY HAVE MORE FUN!

BUSTY BLONDES!

MARKETA PECHOVA

Marketa is from the Czech Republic. She weighs 50kg. Her FUCK UDDERS are natural and we'd marry her if we knew where to find her.

KENDRA SUNDERLAND

If you don't remember Kendra from when she visited our office last year, you've been LOBOTOMIZED. Since then the porn star's norks have seen more jizz than the inside of your BALLBAG!

ZUZANNA DRABINOVA

Built like a brick tithouse, Zuzanna has starred in a bunch of pornos which mostly contain the words “tits”, “top-heavy”, “massive” & “huge”.

HANNA HILTON

Stunning blonde Hanna has recently retired and become a strict Christian. This is good news, ‘cos she’ll be waiting in Heaven when YOU DIE!

HANNAH ELIZABETH

Hannah Elizabeth doesn’t just have a rack that stops traffic; it’d stop the fuken ARAB-ISRAELI CONFLICT if she ever went to Israel for a bloody holiday!

MORE GOLDEN GIRLS!

HADLEY VISCARA

We don't know a whole lot about this 25-year-old Seppo porn star, but we bet she's never had trouble getting into a club or getting out of a speeding ticket.

BETH LILY

England might not be able to beat us in Rugby League but by Christ do they turn out some stunning blondes like Beth and her H-sized fuck udders!

BUSTY BLONDES!

KYLIE PAGE

This 22-year-old has been making fuckumentary films since 2016 and we're sure she'll study to be a LAWYER when she retires so she can keep getting paid to FUCK PEOPLE.

JENNY MCCLAIN

Weighing in at just 52 kegs - with roughly 20.5% of that norks - Jenny can't touch her toes, find a bra that fits or a bloke who doesn't want to tit-fuck her!

Shaggin' WAGON$

Would you buy a used car from these hot nude spunks? We would!

The radiator, love. The water goes in the radiator. Oh, never mind. The way you're doing it is pretty good, too. Can we leave a deposit?

FOR SALE

She's hiding a ding in the duco with her arse, and that's why she can't look you in the eye. But we're sure it'll buff right out.

LOW MILEAGE!

That vintage vinyl upholstery looks like it could get a bit sticky in hot weather. Mind you, so does she. She looks overheated already.

THEY'VE GOTTA GO!

MUST SELL SOON!

If she always drove in that position the driver's seat cover is going to be worth the asking price on its own. And where has she got the air-con pointed?

Shaggin' WAGON$

FOR SALE

At least she's making an effort by giving it a wash 'n' wax. Maybe if you asked nicely she'd give you one, too, just to clinch the sale.

BARGAIN PRICE!

It's red and it's shiny and you'll want to drive it all day and night. That's the car we're talking about. Though it probably goes for what's in her cut-offs, too.

WHAT A DEAL!

Who cares if she's trying to distract you from the dodgy purple paint job with her enormous fake tits! It's probably why she got them in the first place.

FOR SALE

Don't ask her how it handles 'cos she looks like she's never been out of the back seat. Maybe she'll chuck in her chauffeur as a package deal.

FOR SALE!

That's some fine German engineering right there. A solid, dependable ride and it'll probably go forever. The Merc's not bad, either.

Shaggin' WAGON$

LOW MILEAGE!

The more you try to beat down the price the lower she's going to drop her shorts. That's what makes haggling so much fun.

ONE LADY OWNER!

It's got wheels, an engine, and a gearbox. Apparently. Sorry, what were you saying? We were a bit distracted by her pink slip.

A STAR IS BORN

Gabbie Carter is the hottest thing in porn since chilli-flavoured lube

IT TOOK no time at all after an 18-year-old mega-spunk from Austin, Texas, started posting anonymous amateur nude pics of herself on the internet that everyone realised they were in the presence of greatness.

Tens of thousands of fans FLOGGED – sorry, LOGGED – onto Gabbie Carter's Reddit account to get a look at the blue-eyed, big-titted blonde without even knowing who she was. She was hot property from the word go.

"People were interested in my panties, for some reason," she reckons. "The most I've gotten for them is $300 and I was like, 'God, that's really crazy!'"

Maybe not. Three ton for a pair of Gabbie's undies might turn out to be a very good investment, 'cos she's tipped to become the hugest thing in porn EVER.

After only four months shooting fuckumentaries she's got more bookings than a rich kid with a Ferrari. She's fucken CANING IT.

And she's taken to porn like a natural.

"I wasn't nervous at all the first time I took my clothes off in front of the camera," she recalls NUDELY.

BUSTY BLONDES!

HERE COMES THE GOLDEN GIRL!

BUSTY BLONDES!

"I just felt comfortable. Before I got into porn I had to hide how sexual I was. Now I can get naked and have all the attention I want!"

And how does she find fucking on a porn set with huge-dicked studs as opposed to in the back seat of someone's dad's car with her (now ex) boyfriend, which is what she was doing a mere six months ago?

"Sex in my personal life is more sensual and sweet, here I just get fucked! And I like both!"

Like we said – STAR MATERIAL!

Picture

SICK PICS

YOU WON'T BELIEVE YOUR EYES

RUMBLE IN THE JUNGLE!

IT'S not a bad life for a lion in the Maasai Mara National Reserve in Kenya. All the wildebeest you can eat, the lionesses do most of the hunting and all you have to do is fuck them occasionally to keep the population up and lie around looking photogenic for the tourists. Every now and then, but, something happens and you have to earn your keep. Usually it's when another lion makes a move on one of the lionesses, and the boss lion is obliged to offer him out for a stoush. After a bit of "Wanna have a go do ya mate?" and "Yeah, I'll have a go – do YOU wanna have a fucken go?" back and forth, they both put on their "I'm gunna go berserk and rip your fucken head off!" faces and get stuck in. It's usually over pretty quick, because these blokes spend most of their time sleeping off big feeds of wildebeest and are a bit out of shape. Couple of minutes max. Then it's a quick snack of wildebeest leftovers and they settle down for a long nap. Sweet. It's good to be king!

THE MANE EVENT!

PERFECT GIFT FOR FATHER'S DAY

STAR WARS™

JEDI MASTER Yoda™ MASTERPIECE LAMP

THE TRUTH, IT IS.

It is wisdom only a real master of the Force fully understands, the knowledge that your will can move anything in the universe if it is only correctly applied. Now, the words of an adept inspire The *Jedi Master Yoda™* Masterpiece Lamp, available exclusively from The Bradford Exchange.

Now Master Yoda, brings the words of wisdom imparted to Luke Skywalker on Dagobah to your desktop in an all-new sculpted desk lamp. The master appears as a bronze sculpture with a hand-applied finish that enhances subtle details in his appearance and robe. A standard light bulb controlled by a switch illuminates his words on the lamp's textured cloth shade, which also bears the Jedi logo. A golden lining helps reflect the radiance downward.

Jedi Logo, Yoda's words, and shade interior all appear in shiny gold

56 cm Tall

Shown smaller than actual height of 56cm high.

STRONG DEMAND EXPECTED IS; ORDER NOW, YOU SHOULD.

The *Jedi Master Yoda™* Masterpiece Lamp comes with a 365-day money-back guarantee and is issued in a strictly limited edition. Reserve yours now. Supply will soon be depleted. Act now to obtain it for 5 instalments of $59.99 or $299.95, plus $19.99 postage and handling. Send no money now. Just return the coupon or go online today at www.bradford.com.au/starwars

For quickest delivery, order online:
www.bradford.com.au/starwars
Quoting promotion code: 106579

©2019 The Bradford Exchange Ltd. A.B.N. 13 003 159 617 01-22348-701A

THE BRADFORD EXCHANGE

Please Respond Promptly

YES! Please reserve the **Jedi Master Yoda™ Masterpiece Lamp** for me as described in this advertisement. I understand I need pay nothing now.

For Father's Day delivery, we must receive your coupon, or your order online by 12pm Wednesday, 21st August 2019 for regional areas or Monday, 26th August 2019 (online by 12pm) for Australian Eastern Seaboard. Please allow between 2-10 business days for delivery. All sales subject to product availability and reservation acceptance. Credit criteria may apply. Our privacy policy is available online at www.bradford.com.au. You must be over 18 years old to apply. From time to time, we may allow carefully screened companies to contact you. If you would prefer not to receive such offers, please tick this box. ❑

Mr/Mrs/Miss/Ms____ First Name: _____

Surname: _____

Address: _____

_____ Postcode: _____

Email: _____

Phone: _____

Signature: _____

PAY NOTHING NOW

1. **ONLINE** at **www.bradford.com.au/starwars quoting promotion code: 106579**
2. **MAIL** no stamp required, to: **The Bradford Exchange, Reply Paid 86369 Parramatta NSW 2124**
3. **PHONE: Toll-Free 1300 725 103 8am-5pm E.S.T** Mon – Fri

GET UP YA SOOK!

...AND DON'T BE A WUSS

OUCH FACTOR 82%

WHO: Oz trailbiker Sean Foster

WHAT: Skewered on a branch

WHERE: Perth, WA

SEAN Foster's no fool – he knew as soon as he saw the two-metre branch sticking clear through his body that it wasn't A GOOD THING.

Sean, 27, had been fangin' down a bush track at about 80 klicks when he was blinded by the sun and failed to see the FUCKEN HUMUNGOUS branch looming up.

Next thing you know, he's got a new BODY PIERCING.

"I knew there was something wrong because I could feel it, and then I grabbed it and felt around the back... and felt it going right through," he told Seven News.

"You kind of expect the worst when you've got a stick hanging out of you."

Indeed you do, and even more so when it's so big it won't fit on the medevac helicopter and they have to saw it off before airlifting the patient to hossie, as they did with Sean.

Beautly, it missed any important squishy bits and only went through muscle and skin. Still would have stung a bit, but.

And Sean reckons he'll be back in the saddle as soon as the HOLES have healed up.

While we do recommend you to GET UP, YA SOOK, don't overdo things, Sean. ■ Picture

YOU'RE JOKING

100% POLITICALLY INCORRECT!

Q. WHY DID THE DICKHEAD TAKE HIS PREGNANT WIFE TO PIZZA HUT?
A. FOR THE FREE DELIVERY.

NICK, SHOALHAVEN, NSW

TWO great white sharks were swimming along when they saw a bunch of survivors from a sunken ship.

"Follow me, son," the father shark said. "I'll show you how to do this."

"First, we swim around them a few times with just the tip of our dorsal fin showing." They did just that, then the dad shark said, "Now we swim around them a few times with all of our dorsal fins showing." And they did. Finally, the dad shark said, "OK, now we eat them."

Later on, when they were both full, the son shark asked, "Dad, that was great, but why didn't we just skip the swimming around them bit and eat them straight away?"

His dad replied, "Because they taste much better without the shit in them."

A.H., YOKINE, WA

Q. WHY DID THE BLOKE NICKNAME HIS WIFE "HARVEY NORMAN"?
A. 'COS SHE GAVE HIM ABSOLUTELY NO INTEREST FOR 24 MONTHS.

S.R., SHEPPARTON, VIC

TWO cattle drovers were standing in an outback pub. One asked, "What are you up to, mate?"

"I'm taking a mob of 6000 from Birdsville to Tennant Creek," came the reply.

"Oh yeah? What route are you taking?"

"Probably the missus," the first drover said. "After all, she stuck with me through the drought."

PAUL, MORUYA, NSW

Q. WHY DO BLIND PEOPLE HATE SKYDIVING?
A. IT SCARES THE SHIT OUT OF THEIR DOGS.

SCOTTY, INVERLAW, QLD

JOKE OF THE WEEK WINS $100

ONE Sunday morning in church Jack says to his mate Bob, "I'm sleeping with the minister's wife. Can you hold him in church for an hour after mass for me?"

Bob doesn't like it but he agrees. After the service, he starts asking the minister all sorts of stupid questions just to keep him occupied. Finally the minister gets annoyed and asks him what he's really up to.

Bob, feeling guilty, finally confesses, "My friend is at your place screwing your wife right now, so he asked me to keep you occupied."

The minister smiles, puts a brotherly hand on Bob's shoulder and says, "You better hurry home now, my son. My wife died a year ago."

JIMBO, PERTH, WA

MY WIFE asked me for some money so she could buy a new outfit for a night out with the girls. "Fuck that," I told her. "I give you enough money as it is."

"Are you scared I might look nice, meet a bloke and run off with him forever?" she asked me.

"Here's my credit card," I said. "Go fucken mental."

EARS, SYDNEY, NSW

Q. WHY IS VIRGINITY LIKE A BUBBLE?
A. ONE PRICK AND IT'S ALL GONE.

S.T., TELOPEA, NSW

A NEWLYWED couple came home from their honeymoon and brought some souvenirs. As they approached customs with a snake and a skunk, the wife was worried about getting busted.

"Don't worry, baby," the husband said, "I can wrap the snake tightly around my ribs, and you should be able to shove the skunk down your pants. Easy."

"What about the putrid smell?" the wife asked.

"I'm sure the skunk can handle it," the husband said.

FEZ, NORTH GEELONG, VIC

Q. WHAT DO YOU CALL A DOG WITH NO BACK LEGS AND METAL BALLS?
A. SPARKY.

SAM, MELBOURNE, VIC

QUOTE OF THE WEEK

"I'VE DECIDED TO SELL MY HOOVER – IT WAS JUST COLLECTING DUST."

– POM FUNNY BLOKE TIM VINE

Got a grouse joke? Post it or email it to picture@bauer-media.com.au and we'll send you $20 if we publish your jape. PLUS Joke of the Week gets a YOOJ $100!

THE PROFESSIONAL

THIS WEEK: SIR LES PATTERSON

"I AM AS PROUD AS BUGGERY TO REPRESENT THIS MAGNIFICENT LAND OF OURS OVERSEAS. GOD BLESS AUSTRALIA – I ONLY WISH WE OWNED IT."

"What brings me back to Australia? My roots. Some people go overseas for their roots – up there in Bali, all over the place – but I come home for them."

"SEX IS THE MOST BEAUTIFUL THING THAT CAN TAKE PLACE BETWEEN A HAPPILY MARRIED MAN AND HIS SECRETARY."

"There's a stony-faced sheila down in the front row here. She's got a head like a half sucked-mango. Last time I saw a head like that, it had a hook in it."

"WHAT DO YOU DO WHEN A BIRD SHITS ON YOUR WINDSCREEN? YOU NEVER TAKE HER OUT AGAIN."

"Bumped into a Yank at Eurovision. He'd never heard of Australia. 'Turn left at Honolulu', I advised him. Hope he ends up in NZ!"

"NEW ZEALAND IS A COUNTRY OF THIRTY THOUSAND MILLION SHEEP, THREE MILLION OF WHOM THINK THEY'RE HUMAN."

THE JOKE'S ON YOU

THIS WEEK: ITALIANS

Q. WHY IS ITALY SHAPED LIKE A BOOT?
A. DO YOU THINK THEY COULD FIT ALL THAT SHIT IN A SNEAKER?

Q. HOW DO ITALIAN GIRLS SHAVE THEIR LEGS?
A. THEY LAY OUTSIDE AND HAVE SOMEONE MOW THEM.

Q. WHY DO ITALIAN MEN HAVE MOUSTACHES?
A. SO THEY CAN LOOK LIKE THEIR MOTHERS.

Q. WHAT DO YOU CALL A DODGY NEIGHBOURHOOD IN ITALY?
A. A SPAGHETTO.

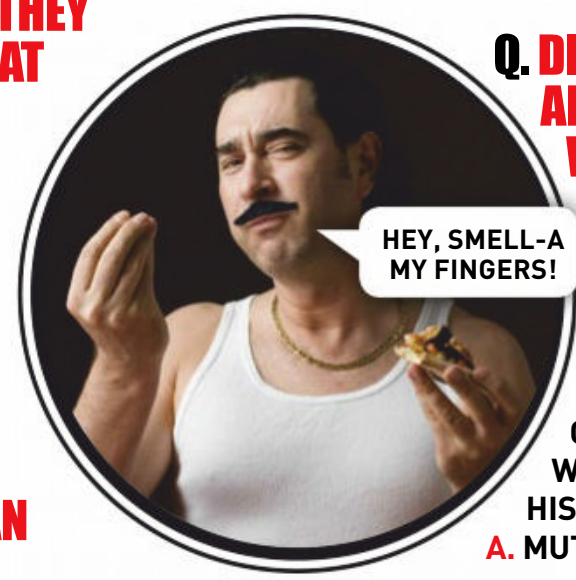

Q. DID YOU HEAR ABOUT THE WINNER OF THE ITALIAN BEAUTY CONTEST?
A. ME NEITHER.

Q. WHAT DO YOU CALL AN ITALIAN WITH HIS HANDS IN HIS POCKETS?
A. MUTE.

Q. DID YOU HEAR ABOUT THE ITALIAN CHEF THAT DIED?
A. HE PASTA WAY.

READERS' WORLD

GO AHEAD, HAVE A MOAN!

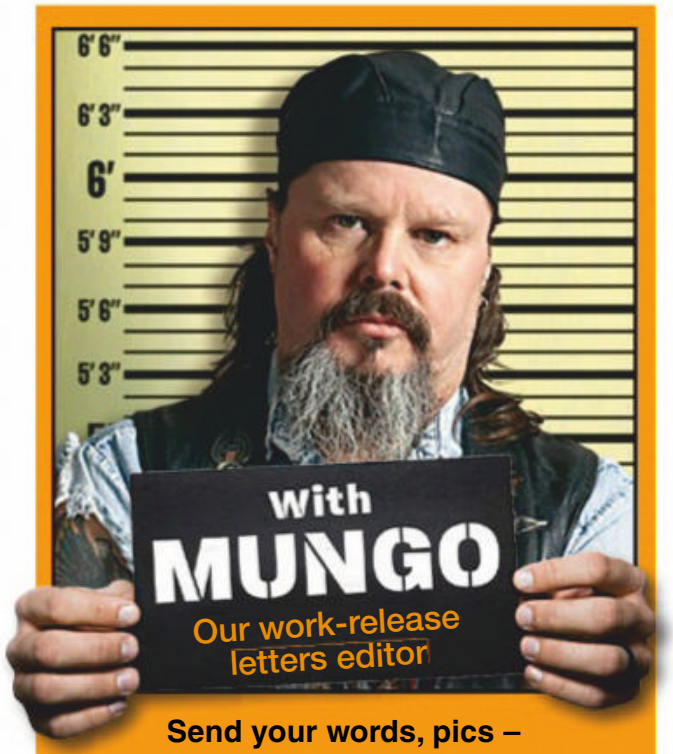

Send your words, pics – WHATEVER – to Mungo at Readers' World c/o THE PICTURE, PO Box 4088, Sydney, NSW 2000, or email the big fella at mungo@bauer-media.com.au

MUNGO'S ON TWITTER

That's right, I'm tweeting me heart out for the people. None of that what-I-had-for-brekky or I-just-done-a-big-poo stuff, just my usual classy shit. It's at: https://twitter.com/ThePictureMungo

LILO AND MUNGO

MUNGO, Lindsay Lohan is in Oz to be a judge on some crappy TV talent show, so will you be catching up with LiLo to offer your advice on how to handle her problems? Could you two become an item?

M.K., BRIGHTON-LE-SANDS, NSW

MUNGO SAYS: Yeah, she's probably been texting me day and night, but since I dropped my phone in the gents at the pub I've been a bit out of touch. But yeah, I reckon I could sort out Lindsay's problems over a case of Resches, no worries. As for us becoming an item, I dunno. Age could be a problem. She's a bit long in the tooth for me.

CREAM TEAM

I'VE found two spunks that I reckon could've easily been separated at birth as twins - Reese Witherspoon and Svanhild. As you will see from the photos, both ladies are quite adorable in their own way: Reese for her sexy chin and Svanhild for her huge natural fantastic tits. I'd be happy with both, but if I must choose, I'd go with Svanhild as she seems like a very fun girl.

BLUEDINGO, NO ADDRESS GIVEN

MUNGO SAYS: Oh, you mean 32-year-old Russian F-cupped nude model Svanhild? Yeah, she and Reese are a lot alike, although what Reese has got in the way of chin, Svanhild seems to have copped more in the tit department. Still, I wouldn't kick either one off the couch for eating ice cream, if ya know what I mean. 'Cos I'm not sure I do.

BIG IS BEAUTIFUL

MUNGO, I've heard of this fetish some blokes have for giant women, like ones that can pick them up and throw them around. I think I could get into that. Can you do a feature with photos of women around two metres tall or taller, naked of course, and as muscly as possible. Then maybe they can come around to my place and do some odd jobs before I root them.

M.O., KYLE BAY, NSW

MUNGO SAYS: I can dig it. Some big strapping sheilas who can root like the bejesus, but also lift an engine block or pull out tree stumps. Makes perfect sense. You get a great fuck, but also some furniture moved. Win/win, I say.

LETTER OF THE WEEK
WINS $200

EVERY LETTER PRINTED WINS $50

LETTER WITH A PICTURE WINS $100

THE THREE AMIGOS

I JUST wanted to point out that over the years THE PICTURE has had three of the hottest women in history as sex columnists – Jo Guest, Trinity Porter and Kiki Vidis. I'd love to see them nude together on a big poster going the grope on each other. You the man, Mungo, make it happen.

J.L., GEELONG, VIC

MUNGO SAYS: Mate, I can't just whistle them up and get them into a photo studio. They come from different eras, different places. But yeah, when you look at the three of them together, they're all pretty spectacular. I'd love to see them making slippery lezzo whoopee together, but this is as close as we're gunna get.

THROUGH THE AGES

MUNGO, I've been a PICTURE fan for years, and I always appreciate the range of spunks the mag presents in Home Girls, from young hotties to older woman who still look up for it. Old blokes like me appreciate the spunky young 'uns, but we also know that it's the older women who are the best between the sheets because of their experience. So you give us the best of both worlds.

TERRY, WEST WYALONG, NSW

MUNGO SAYS: No argument here, mate. Old or young, it's the attitude that counts. That's why Homies are so precious. Bless them, and all who sail in them.

MUNGO WANTS TO KNOW...

If everyone in China jumped up and down at the same time, wouldn't there be a fair bit of loose change on the floor afterwards?

the Picture

This week's question:

If all the countries in the world were at a party, what would Australia be doing?

Editor
James Cooney
Drinking
Senior writer
Roger Crosthwaite
A nudie run
Writer
Thomas Oakley-Newell
Scabbing durries
Editorial coordinator
Emily Rattenbury
Attaching a goonbag to the clothesline
Photo editor
Kristi Bartlett
Having an orgy
National Sales Manager
Pat Campbell
pcampbell@bauer-media.com.au

Publisher Andrew Stedwell
Production Controller James Cooney
Chief Executive Officer Brendon Hill

Published by Bauer Media Group
ABN 18 053 273 546, 54-58 Park Street, Sydney, NSW 2000.

©2019. All rights reserved. The trademark THE PICTURE is the property of Bauer Consumer Media Limited and is used under licence.

Printed by Ovato
ABN 76 051 706 499, 31-37 Heathcote Rd, Moorebank, NSW 2170.

Head office
Level 11, 54 Park St Street, Sydney. Postal address: GPO Box 5201, Sydney, NSW 2001. Phone (02) 9288 9686. Fax (02) 9288 9151. Melbourne: 102-108 Toorak Road, South Yarra, Vic 3141. Phone (03) 9823 6333. Fax (03) 9823 6300.
Email picture@bauer-media.com.au.
Distributed by Network Services, 54 Park Street, Sydney, NSW 2000.
Phone (02) 9282 8777. *Recommended retail price.

THE PICTURE accepts no responsibility for loss or damage of freelance contributions.
ISSN 1033-3258

IN BED WITH KIKI

SISTER ACT

I REMEMBER seeing your sister Layla in the mag before. Are you two going to do another shoot together?

MACCA, VIA EMAIL

KIKI SAYS: ***Yes, my little sis and I did a few nudie shoots together. I also did one with my mum, but it's a shame we never did one with all three of us at the same time. Layla just wanted a taste of my life for a bit, but now she's settled into normal life. Boring.***

DOGGY STYLE

HI KIKI. My girlfriend and I have a great sex life, but recently we were doing it and her dog jumped up on the bed and started humping me. His name is Stuart and he has never done this before. Do you think he will try this again? I've asked my girlfriend to get rid of him.

MILES, CAMDEN, NSW

KIKI SAYS: ***It sounds like Stuart wants to get a little action, too! I'm no rocket scientist, but I reckon closing the door might do you wonders. If that doesn't work, maybe buy Stuart a nice female bitch so he gets some satisfaction too!***

IS BIGGER BETTER?

EVERYONE says fat girls give better head, because they have to work harder to keep a man and never know where their next root is coming from. What I want to know is, does the same thing apply with fat blokes? Are they better in bed than fit ones?

DOC, MELBOURNE, VIC

KIKI SAYS: ***Hey Doc, I think the only way this theory applies is if they have a big fat wallet too! But when girls do ride a tubby Tom, I find we definitely let loose a little more and go a little crazier in the sack. So there's a pro for you.***

HE'S NUTS!

DO YOU reckon it's possible for a bloke to put his balls inside a chick's fanny as well as his dick?

HOLDEN MAN, YAMBA, NSW

KIKI SAYS: ***I was told anything is possible. But is it likely? No. Do I recommend it? No. Is it going to do anything for her? No. Are you going to accomplish this? Only through one of two ways – either you have a little cheerio or she has a whale of a vagina going on.***

KIKI'S SEX CONFESSION

"I'm no expert but I reckon making a woman squirt depends on the skill of the guy. Some guys can have me gushing in a flash, but others can try all night long and get nothing. What do you reckon? Do you think it depends on the girl or guy?"

NUMBER ONE FAN

HEY Kiki, I'm a huge admirer of yours. I like your arse, your tits and your gorgeous hair. I was just wondering if you are going to be stripping in Sydney anytime soon. I'd pay heaps for that.

JACK, VIA EMAIL

KIKI SAYS: ***You're making me tingle Jack! So... define heaps, and I could be stripping at your house! It's rare that I make appearances in strip clubs these days, but I'm still available for bucks parties (and divorce parties) throughout the year.***

FANTA PANTS

KIKI, my mate tried to tell me that you're a natural redhead. I said no fucking way. Now we have a bet going and the loser has to wash the other cunt's car. Can you show me proof?

SIMON, LIVERPOOL, NSW

KIKI SAYS: ***Hey Simon, well if you visit my mum's house she can sit you down, make you a tea, and pull out my childhood photos for you, but I doubt you'll want to sit through that torture. I can guarantee you I'm 100% all natural redhead, so looks like you're the cunt who's going to wash your mates car.***

LICK-A-LOT-A-PUS

HEY Kiki, I love your section in the magazine – I read it every week I get THE PICTURE. I just wanted to know some tips or techniques on cunnilingus so I can improve on my skills and give my partner a bigger wow-factor when I go down on her.

R.S., VIA EMAIL

KIKI SAYS: ***Aww aren't you a good guy! Well it's all about the clit, so I guess knowing where that bitch is, is gonna be key. Then you're gonna wanna lick it more than suck it, watch your pressure, but mix it up and it should make her toes curl!***

KIKI WANTS TO HEAR FROM YOU!

Do you have a question only a SEXPERT like Kiki can answer? Do you want some advice on women in general? Or do you just want to ask about her XXX-rated sex life? YEAH? Then write to In Bed With Kiki, c/o THE PICTURE, GPO Box 5201, Sydney, NSW 2000, or send an email to picture@bauer-media.com.au. She's waiting!

100% uncensored sex advice from Australia's hottest porn star!

"I COULD BE STRIPPING AT YOUR HOUSE!"

SUBSCRIBE TO

the Picture

AND SAVE 28%

PLUS FREE DELIVERY FOR EACH ISSUE!

ORDER AT

magshop.com.au/picture19

136 116 and quote M191PIC

Savings are based on cover price of $5.95. For Terms and Conditions, visit www.magshop.com.au/people19. Please see contents page for location of our Privacy Notice. If you do not want your information provided to any organisation not associated with this promotion, please indicate this clearly at the time of subscription or notify the Promoter in writing. Offer valid from 11.02.2019 to 31.12.2019 to Australian residents only.

The PERFECT 10

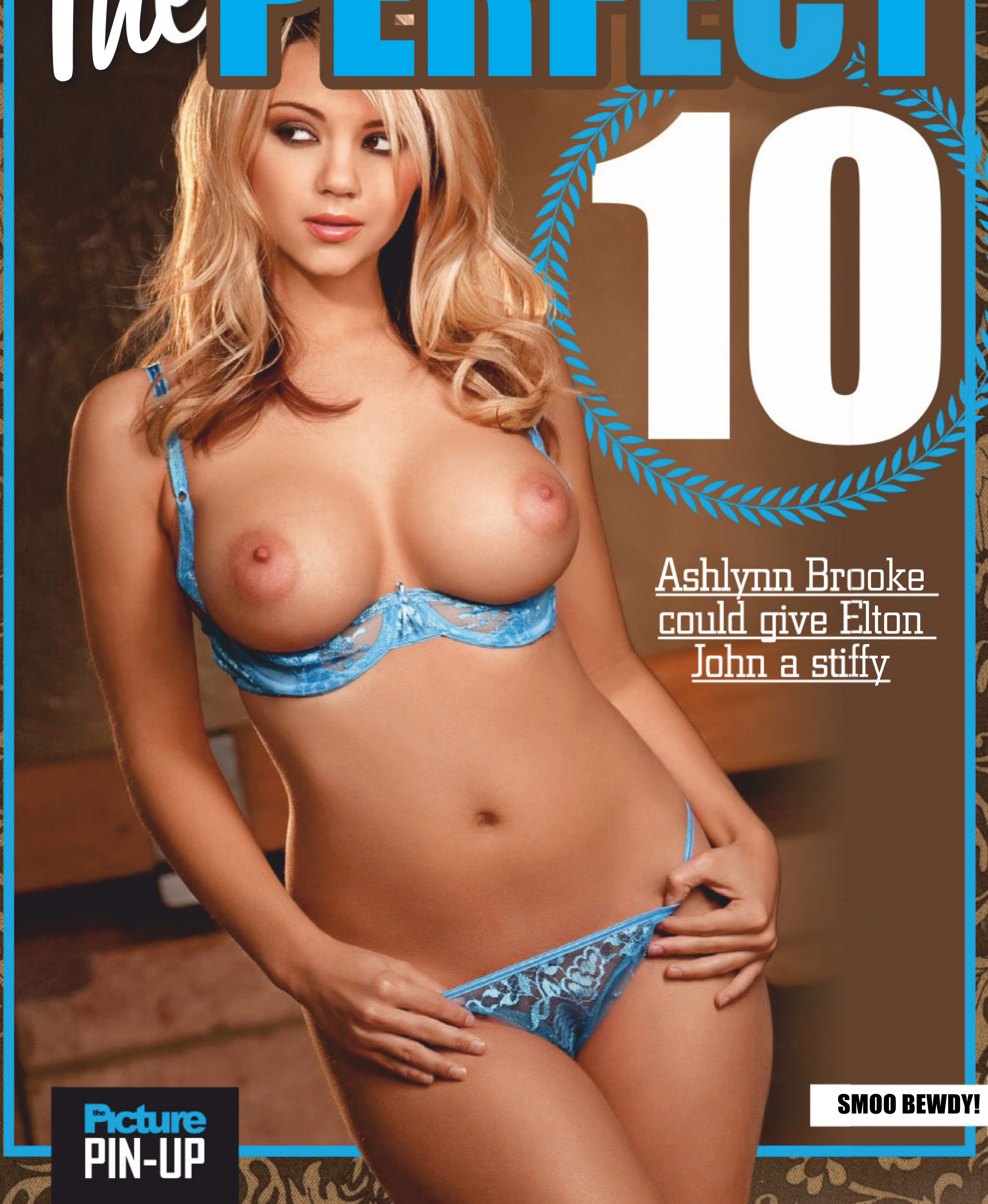

Ashlynn Brooke could give Elton John a stiffy

the Picture PIN-UP

SMOO BEWDY!

IT WASN'T an incredibly long career as porn careers go – just six years – but ask anyone who saw Ashlynn Brooke in her prime and the reply is likely to be a resounding: "PHWOOOAR!"

Followed by some low moans and a mysterious thwapping sound.

She was that hot. Hell, we don't have to tell you – just look for yourself. Primo, no?

Kicking off her career as a fucktress in Florida, the cute-as-a-button, horny-as-a-heathen and smart-as-a-whip 21-year-old then moved to LA and set the town's pants ablaze.

For the young fan of fuck fillums as she was, it was a dream come true.

"I started watching porn... well, I won't say how young I was. But I knew from the beginning porn was something I wanted to do," she said.

And it wasn't just the dick she was into. She also craved the clam.

"I am very much bisexual," she stated. "I've loved girls ever since I

The PERFECT 10

grew up knowing I was going to love sex."

She even got into directing lezzo porn for a while in the latter years of her career, but she never considered turning full VAGITARIAN.

"Sometimes you just want to be taken and SEXED really hard, and a man can do that." Amen, sister!

But all good things come to an end, and eventually Ashlynn gave up porn, hooked up, had kids and became a naturopath. All good stuff, no doubt.

But looking at her here in her fuck-goddess prime, all we can say is "Wow!" Just "Wow!" ■ Picture

The PERFECT 10

ASHLYNN

#1488 PIN-UP

The PERFECT 10

SPOT THE DIFFERENCE

AUSTRALIA'S RUDEST PUZZLE!

2 DIFFERENCES

3 DIFFERENCES

4 DIFFERENCES

WIN

$250

HOW TO ENTER*

TO BE in the running for the $250 prize, list the differences between the matched photos (eg, between pics A and B, C and D, and so on). THEN post your answers to at Spot the Difference #1488 C/O THE PICTURE, GPO Box 4088, Sydney, NSW, 2000; OR email to picture@bauer-media.com.au with SPOT THE DIFFERENCE #1488 in the subject line.

5 DIFFERENCES

6 DIFFERENCES

* Terms and conditions on page 52

CHEEKY CROSS

AUSTRALIA'S RUDEST CROSSWORD!

WIN $1000

WHEN YOU'VE FILLED IN THE CROSSWORD CORRECTLY, THE SHADED SQUARES, READING TOP TO BOTTOM, LEFT TO RIGHT, WILL REVEAL THE OWNER OF THE BREASTS.

ACROSS

1. The sort of girl who turns up to meet you with a dog and a white stick (5,4).
6. **I'D CURSE IT** if I couldn't use all my dirty jokes (9).
10. Smooth bloke who likes to poke Barbie Doll in the playroom (3).
11. With his huge trousersnake, he 'ad 'er in the long grass (5).
12. Would any **CAR BE** large enough to carry Jock's massive pole? (5).
13. See 53 down.

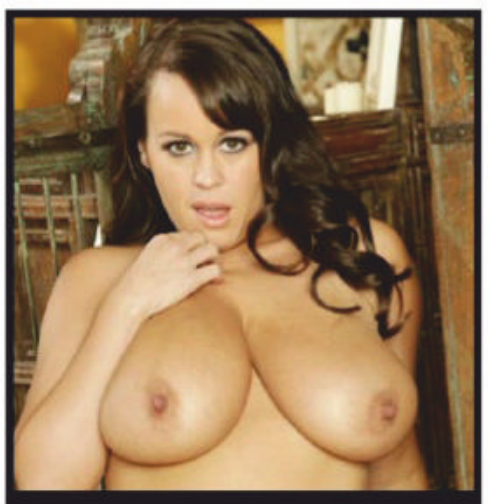

15. Things you **SLIP** your dick or your tongue between (4).

16. To have a potent pecker you need ... in your pencil (4).
18. Don't **MIND US**! We're keen on going round starkers! (6).
20. Heavenly babes with great tits **AN' LEGS** (6).
21. London's version of Sydney's King's Cross (4).
23. Sign in the men's loo: "Our ... is to keep this place tidy, your ... helps" (3).
24. What a bird sits on in the nest to hatch little babies (4).
25. A plain-looking girl, it rhymes with 'hump', although you wouldn't want to (5).
26. Far-fetched tale you might tell to your wife, **SO TRY** and keep a straight face! (5).
27. What a flat girl **COILS IN** her chest to enlarge her tits (7).
29. Filthier language to disgust **OR SCARE** women (7).
32. Little garden **GEM ON** in the flowers with his rod out (5).
34. **LEE** loves the feel of his slippery ... (3).
35. Takes his partner to the tip and ... his load (5).
36. Queen Liz **WARNED** him not to marry that Fergie trollop (6).
39. The drumming Beatle caught his **GROIN** in his cymbals (5).
41. Secret rendezvous with your lover? **TRY ST** Kilda! (5).
44. Tender Loving Care – what I need after a few hours on the job! (1,1,1).
46. Funny name for a one-night screw when you're lying down most of the time (5).
48. There's all kinds of beers for **SALE** at my local (4).
49. A Scotsman with a quarter-pounder up his kilt (3).
51. If you want to win at cards, it's a **CASE** of getting four of them (4).
55. A belly-dancing sailor is great at ... exercises (5).
56. 'Snot the nicest thing to come out of Tiger's nostrils (5).
57. The **SHIT** that goes with That at Sussan (4).
59. When you don't wish to say 'Fucks Off' you can initially say '... Off' (4).
61. 'Getting off at Redfern' is a colourful term for ... interruptus (6).
62. A sense **O' PRIDE** might prevent her from admitting she had her monthly (6).
63. Bill Lawry's got a humungous one (4).
65. A woman's shapely behind is a **RARE** sight (4).
67. When she made my **DING GO HOT**, I knew I was on to a ... (4,5).
71. Who's that cheap hussy **MR PAT** is bumming around with? (5).
72. A Rottweiler started to shag my leg, so I ... an orgasm just like Meg Ryan! (5).
73. Pet pussy? I'd love to! (3).
74. The champion old **GAY GOES IN** the Mardi Gras parade feeling laid-back (4-5).
75. The one thing that drives these women into a **FIT IS MEN'S** feeling of superiority (9).

DOWN

2. Want to know someone profoundly? **THEN DIP** your wick in them (7).
3. Carks it like Julius Caesar on the **IDES** of March (4).
4. I'll give you a **HINT**: I love skinny women! (4).
5. She **PINES** for Willy (5).
7. Rock and ... – the best bloody music in the world! (4).
8. In Persia they had **RAIN** every bloody day! (4).
9. A frigid sheila's nickname – the only thing she fucked was the *Titanic* (7).
13. It was a **BAD OMEN** – she showed me her swollen tummy (7).
14. Press this button and a pilot shoots from his cockpit (7).
15. What cowboys use to catch a **LASS SO** they can brand her later on (6).
17. Filled with longing, she made **ED RISE** to the occasion (6).
19. Virile, like the Village People's idea of a hunk (5).
20. "I **AM OUR** expert on love," declared Fifi the Frog (5).
22. Sounds like he was off 'is rocker to screw the secretary in his workplace (6).
24. Perving on a cutie (5).
28. What a mechanic loves to dip his stick in (3).
30. **BA! SUE** gave impolite answers to all my best pick-up lines (5).
31. **AY! AY! LES** is a pushover when it comes to a shag (4-3).
33. She was such a hornbag I could **NOT RUN** away if I tried (4-2).
37. Alex Hailey, the author, returned to Africa in order to get his ... (5).
38. My mother-in-law on a broomstick (5).
40. In the Seppo south, it's a case of which brother's **BEEN RIDING** his sister (10).
42. Taking it down the throat like an English summer bird (10).
43. Place where consenting adults have most fun (3).
45. What a fart from Jumping Jack Flash! It's a ... (3).
46. Church worker who sounds like he gets a ton of sex (6).
47. Virginal women with dirty habits (4).
50. Government worker who **CONS 'ER** way into cutting bits from films (6).
52. Piss off! The dirty **DOC'S** got his hands on my privates! (4).

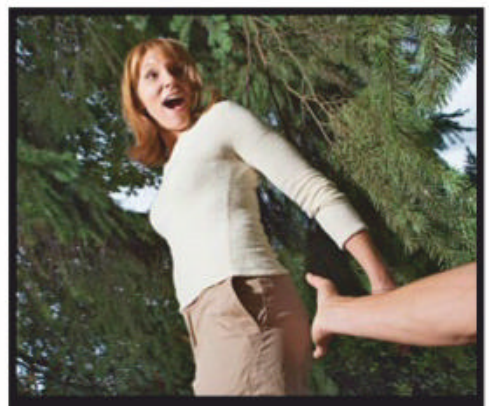

53 & 13 ac. It's fun to smack her bottom and touch her up with a feather! (4,3,6).

54. What a Scots girl says when she agrees to a bonk (3).
58. She pops in his tockley and it **RESTS IN** peace (7).
60. Insects' gropers (7).
64. The old cow **TAKES** the meat up her rump (5).
66. Self-satisfied when she asks, "May I get my **GUMS** around your plums?" (4).
68. Where Papa Giuseppe sticks his pole when baking a pizza (4).
69. Bloody great river in Egypt, or Reverend Fred the Sydney wowser (4).
70. My magic **WAND** comes up at daybreak (4).

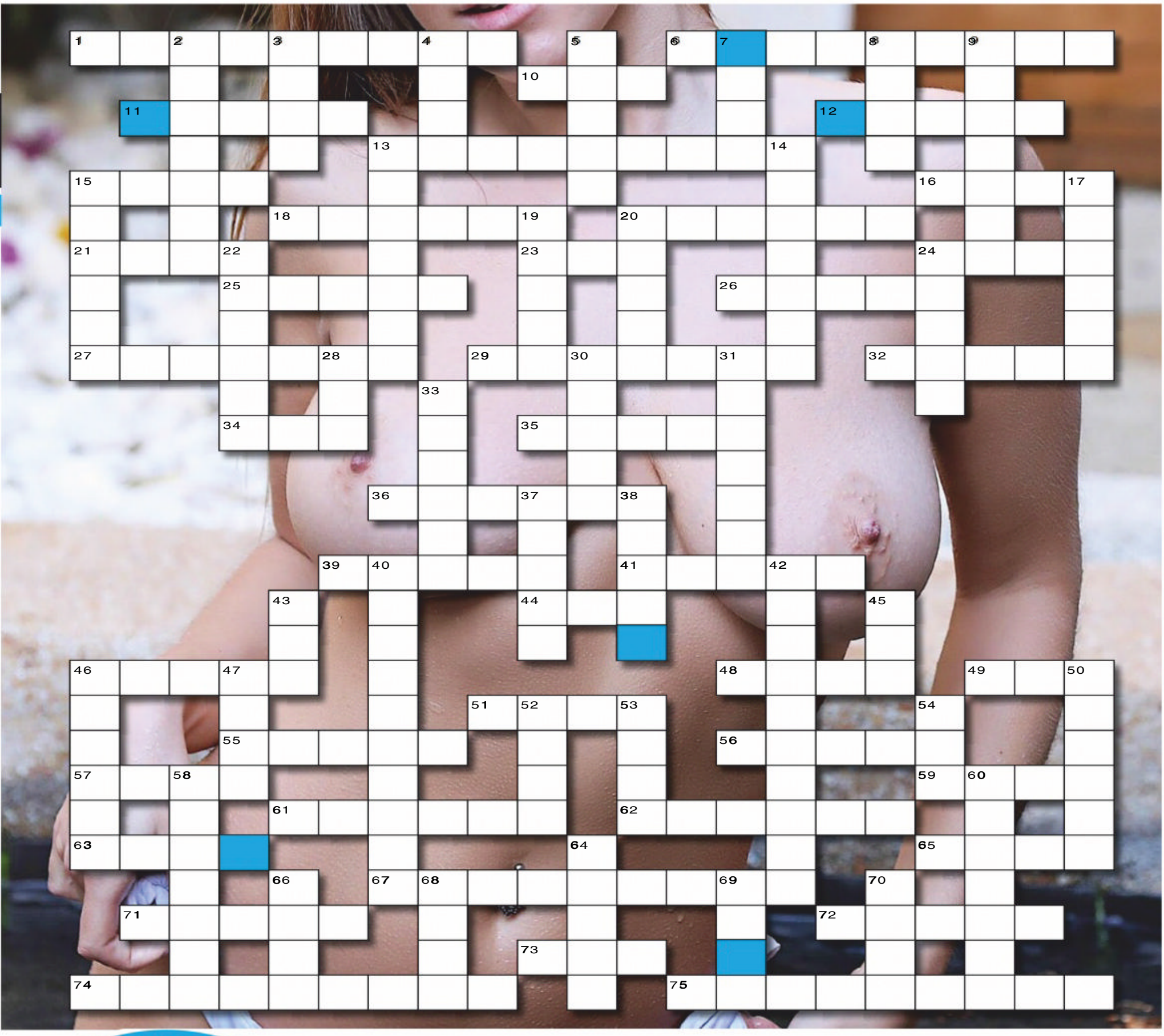

SEND IN TO WIN!

THE BOOBS BELONG TO...

NAME

ADDRESS

POSTCODE

Send the completed crossword to: **CHEEKYCROSS No. 1488, THE PICTURE, PO Box 430, Eastern Suburbs MC, NSW 2004** or you won't win anything.

Please see Privacy Notice on page 52. See page 52 for terms and conditions of entry. ☐Do not provide information about me to any organisation not associated with this competition. Authorised under NSW Permit No. LTPM/19/04127.

BRAIN TEASERS

SUDOKU

The goal of Sudoku is to fill each row, column and 3x3 block with every number from 1 to 9.

		9			5			6
						8	7	
		8	6	9			2	
4	1				9			3
6	5		1			4		
				3		6		
3	7					2		8
	9	4		8	1			
		5		4	2			

PICTURE FIND-A-WORD

Can you find the words below, from our rude word search?

L C J H M W U U A H F Y
E C A O Y I U H R I K U
X Z A R G A W O D B G M
L G S N B N H H N K B I
D V T Y S U U O U I V T
F I I Q A D M M O V I C
W R F U W I A J L C O R
P G F F W N K J A O E I
B I Y I M K Y A C B G M
O N A J E U V H D C C J
N G N O X M I N P A P O
G L U U V E E I A K L B

COOCHIE, RIMJOB, YAHOO, MUNGO, STIFFY
CALOUNDRA, VIRGIN, BONG, HORNY, DINKUM

IDENTI-TITS

Can you match the noggin to the norks?

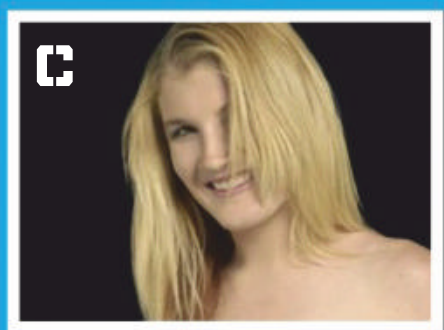

YOUR FACE, MY ARSE

Can you match the face to the rear?

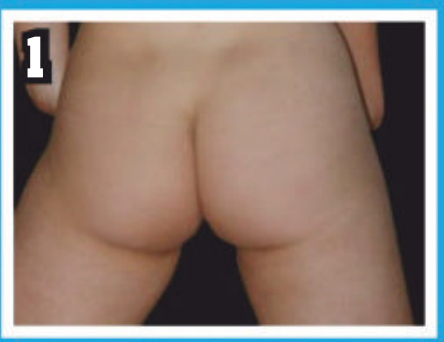

MOVIE CROSS

WIN $250

WHEN YOU'VE FILLED IN THE CROSSWORD CORRECTLY, THE SHADED SQUARES WILL REVEAL THE MOVIE TITLE THIS ISSUE.

ACROSS

1. G'day!

4. Chilled
7. Beverly Marsh, Jessica –
11. Feelings of uncertainty
12. Perfume
15. Tester
18. Broadcast medium
19. Act of questioning an umpire's decision
20. Pennywise, Bill –
22. Land of the Pharaohs
24. Language of ancient 28 Down
27. Pencil rubber
29. Male toilet
30. Balloon gas
31. Flower parts
32. Tummy button
39. Sweeping implement
41. With 48 Down This week's movie (2,7,3)
42. Mars or Saturn, for example
43. Spy, secret –
46. Bill Denbrough, James –
47. Zinc or copper
50. Dirty mark
51. Thoroughly defeated
52. Bad sign
53. Very poor

DOWN

1. Richie Tozier, Bill –
2. Washhouse
3. Remote settlement
5. Caesar salad lettuce
6. Kick the bucket
7. Feline
8. Surgeon's knife
9. Road material
10. Liam Gallagher's brother
13. Crucifix
14. Himalayan country
16. Biblical boat builder
17. Green semi-precious stone
21. Personification of the USA (5,3)
22. Dumbo, for example
23. Hobby
25. Pilot
26. Leap, bound
28. Italy's capital
33. Fiery, erupting mountain
34. Assassinated US president
35. Flying toy
36. Series of eight notes
37. Cosa Nostra
38. Race-horse farm
39. Cricketing great, Don –
40. Late
44. Very small
45. Rude material
47. Crazy
48. See 41 Across
49. Martial arts star, Bruce –

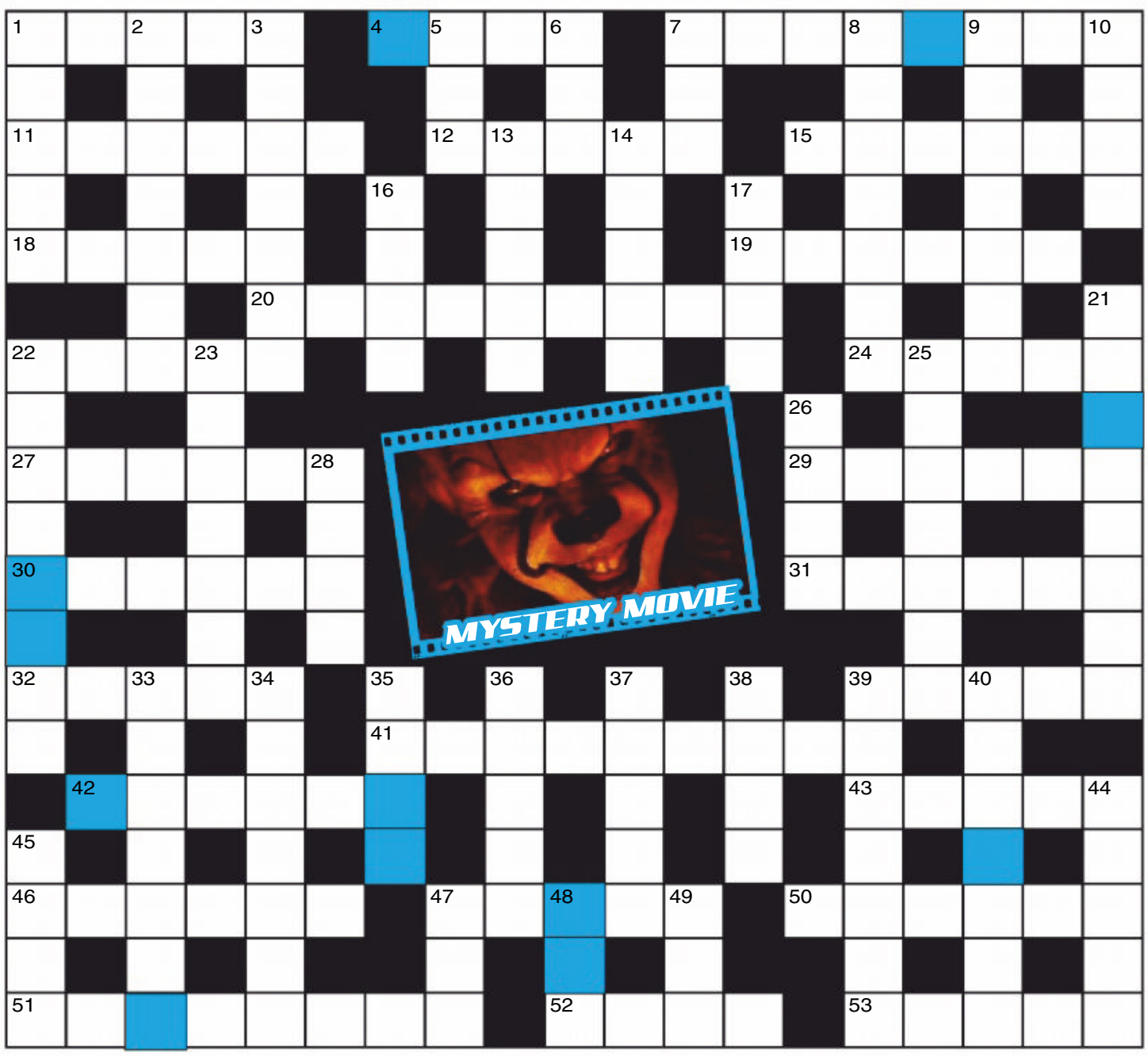

MOVIE CROSS ENTRY COUPON

THIS MOVIE IS...

NAME

ADDRESS

POSTCODE

Send the completed crossword to: **MOVIE CROSS No. 1488, THE PICTURE, PO Box 430, Eastern Suburbs MC, NSW 2004** or you won't win anything.

Please see Privacy Notice on page 52. See page 52 for terms and conditions of entry. ☐ Do not provide information about me to any organisation not associated with this competition. Authorised under NSW Permit No. LTPM/19/04127.

ANSWERS

TERMS & CONDITIONS

#1484 CHEEKY

THE TITS BELONG TO: **ABIGAIL**

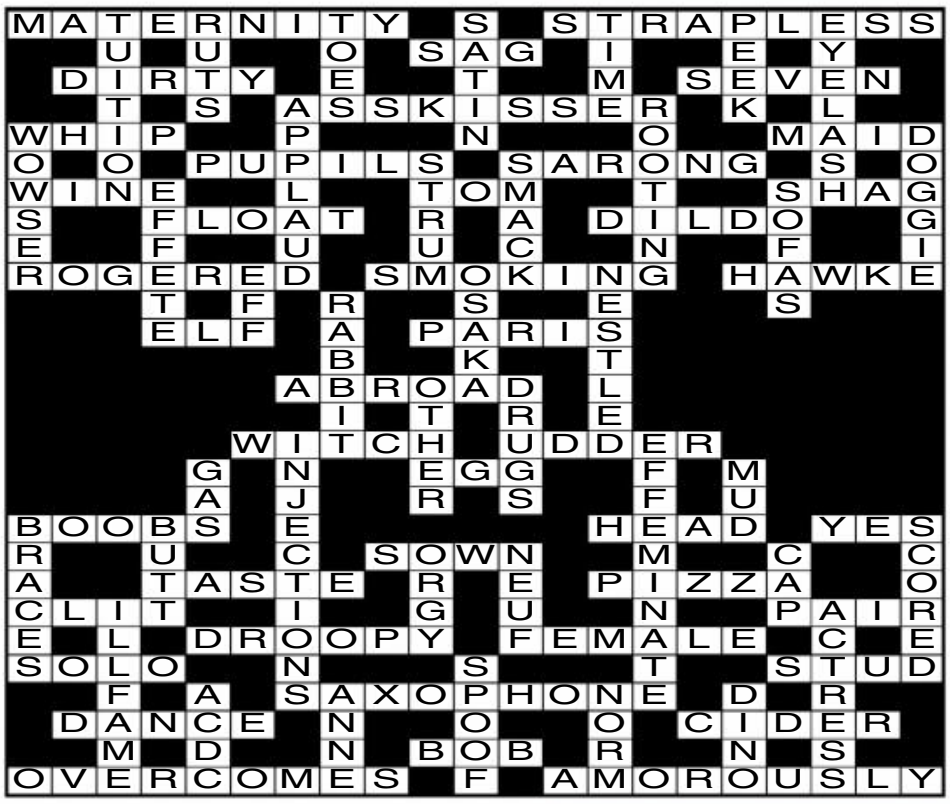

#1484 MOVIE

THE MOVIE IS: **SPIDER MAN**

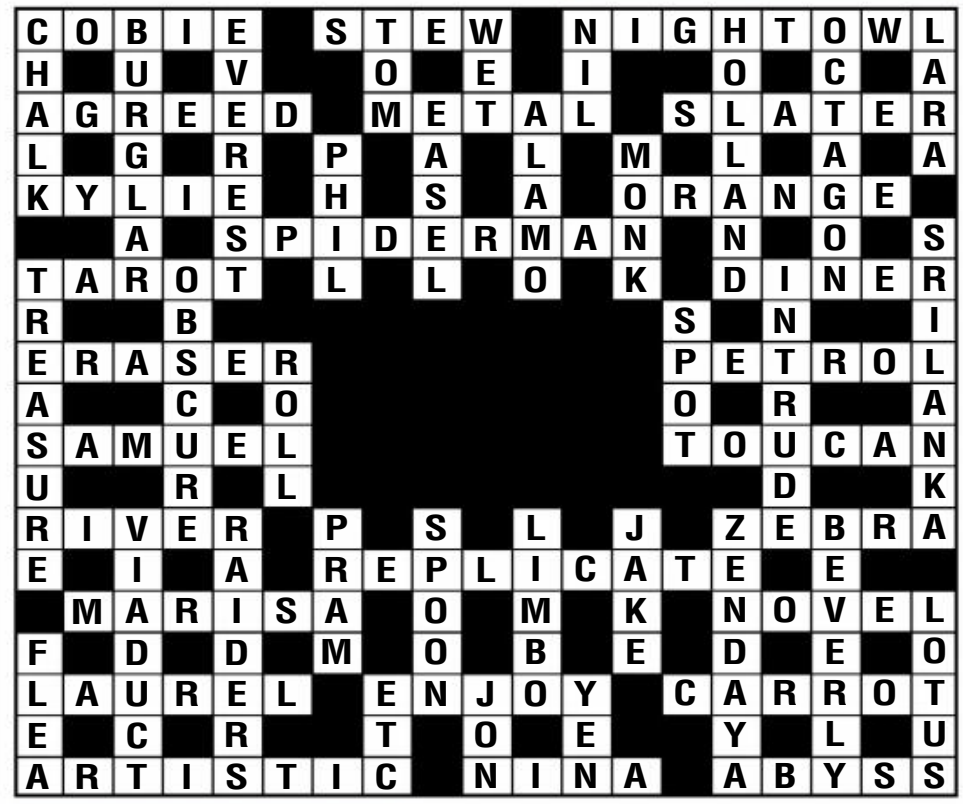

#1487 SPOT

SPOT THE DIFFERENCE SOLUTION

#1488 ANSWERS

SUDOKU SOLUTION

7	4	9	8	2	5	1	3	6
5	2	6	4	1	3	8	7	9
1	3	8	6	9	7	5	2	4
4	1	2	5	6	9	7	8	3
6	5	3	1	7	8	4	9	2
9	8	7	2	3	4	6	5	1
3	7	1	9	5	6	2	4	8
2	9	4	7	8	1	3	6	5
8	6	5	3	4	2	9	1	7

FIND-A-WORD SOLUTION

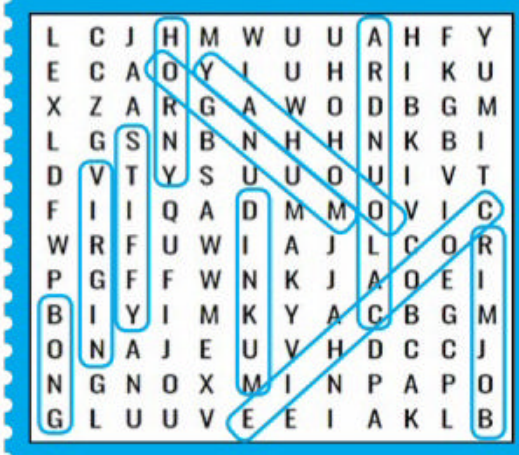

IDENTI-TITS

A = 3
B = 1
C = 2

YOUR FACE, MY ARSE

A = 3
B = 2
C = 1

PRIVACY NOTICE

Entry is open to residents of Australia aged 15 years and over. Employees of the Promoter and their immediate families and agencies associated with this promotion are ineligible to enter. Entrants under the age of 18 years must have prior parental or legal guardian consent to enter. This issue's *Cheeky Cross/Spot The Difference/Movie Cross* promotion opens July 29 and ends with last mail receieved September 3, 2019. The draw will take place at Bauer Media, 54 Park St, Sydney, NSW 2000 on November 18, 2019 at 11am (AEST/AEDST when applicable). Winners will be notified by mail using the contact details on their entries and their names will be published in The Picture magazine on December 23. Enter by correctly completing the relevant crossword/puzzle during the promotional period found in the relevant issue of The Picture magazine and sending the completed coupon to the appropriate address as follows: *Cheeky Cross: Cheeky Cross No. 1488, c/- The Picture magazine*, PO Box 430, Eastern Suburbs MC, NSW 2004. *Spot The Difference: Spot The Difference No. 1488 c/- The Picture magazine*, PO Box 4088, Sydney, NSW 2000; or email to ***picture@bauer-media.com.au*** with SPOT THE DIFFERENCE #1488 in the subject line.
Please see Bauer Media Privacy notice below. Full terms and conditions can be found at ***www.bauer-media.com.au/terms/competition-terms.*** The Promoter is Bauer Media Pty Ltd (ABN 18 053 273 546) of 54 Park St, Sydney, NSW 2000.
Phone: (02) 9282 8000.
Authorised under permit number: NSW: LTPM/18/03478.

100 PAGE ISSUE!

X-RATED AUSSIE TEENS
THE HOTTEST 18 & 19-YEAR-OLDS STRIP P71

JUL 15-29, 2019 $6.95 NZ $7.45

people

GIANT *natural* JUGS!

TESSA'S FREE-RANGE FUNBAGS!

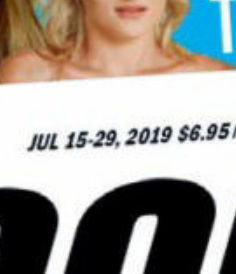

CELEBRITY SELFIES! P68

UNRESTRICTED
M (Mature)
NOT RECOMMENDED FOR READERS UNDER 15 YEARS

9 313006 000303 15

ON SALE NOW

MY PUBLIC FUCK

READER'S ROOTS FROM AROUND OZ

DIP THE WICK

MY BOYFRIEND Sam loves going to the pictures so it was no surprise when he begged me to go and watch John Wick with him. I thought the trailers looked like warmed-up arse but I finally relented and agreed to go along with him. I'm glad I did!

As the cinema lights dimmed I ran my fingers along Sam's crotch before unzipping his fly and pulling his hard tool out. My lips entrapped the swollen tip of his knob while my tongue flicked across the throbbing head.

Sam grabbed the back of my noggin and raised his hips so that I could take his manhood deeper into my mouth. It felt wonderful but my pussy was screaming for some action so I hopped up, moved my undies to one side and impaled myself on his rigid staff.

Gasping as his thick cock stretched my smoo I grabbed onto the armrests, closed my eyes, and rode him as hard and fast as I could. Sam ran his hands under my top and grabbed my perky boobs. It was heaven.

Sam's eyes were wild and full of passion as I grinded into his huge tockley. I built up speed and then heard a soft grunt as my man arched his back and flooded my doona tuna with his fish paste. All I could do was look up at the screen and pretend that it was Keanu Reeves spoofing inside me.

I jumped off, sat back in my seat and grabbed a handful of popcorn. Just as I started concentrating on the movie I felt a tap on my shoulder and looked around to see an old man standing there.

"This movie is fucken rubbish, but I've certainly got my money's worth," he giggled, before walking out with a grin on his face and a stain on his shorts.

LOU, DEE WHY, NSW

REVENGE ROOT

A FEW months back me and my girlfriend Lily got invited to a party at one of my mate's houses. Everything was going well until I wandered into the bathroom and caught her pashing another bloke – I was bloody devastated.

I wanted to head home but my friends convinced me to stay, and before long I was full of piss and feeling a lot better. Lily kept hooking up with that dickhead right in front of me so when some redheaded bird asked me if I wanted a fuck, I leapt at the opportunity.

I pulled her big tits out of her top and gave her nipples a suck, then reached up under her skirt and started gently rubbing her clit. Everyone stopped what they were doing and wandered over to watch – including Lily and her new fella.

I gave the redhead's fanny a bit of a lick – and yes, the carpet matched the curtains – then pulled my jeans down and slipped my pecker straight into her tight smoo.

Her fanny was so nice and wet that I wanted to come straight away, but I managed to hold onto my taddies long enough to get her screaming like a banshee. I went at her like a man possessed, and the lounge nearly collapsed 'cos I was screwing her so hard.

"You're the best fuck I've ever had," she screamed as I headed towards the vinegar stroke. People were taking photos on their camera phones and everything but it didn't bother me, and I pulled out just in time to squirt my sauce all over her red pubes.

Lily begged me to take her back after that but I just laughed her off. After that performance, every girl in town wants a trip on my seven-inch orgasm bus.

P.N., YANCHEP, WA

Girls, send us a nude or topless photo of yourself to run along with your fuck story and we'll pay you $250!

SCORE $250

Score $50 if we publish your hot tonking tale! Make sure it's no longer than 300 words, and include your current address and phone number. Letters may be edited for clarity.

Each photo must be signed on the back by the F*** Pix girl in the photo. Please include your phone number and a copy of your photo ID.

☐ I hereby give THE PICTURE magazine the right to publish one of the enclosed photos of me. I am over 18 years of age. Any persons sending F*** Pix photos without the written permission of the subject will be liable to criminal prosecution.

☐ I give permission for my photo to be used on the Internet.

☐ Tick if you do not wish us to provide information about you to any organisation not associated with this competition.

NAME

ADDRESS

DATE OF BIRTH

PHONE POSTCODE

SIGNATURE

MY MATE Robbie and I went clubbing one night and I agreed to drive us home. However when these two hot girlfriends Erin and Kelly started buying me drinks, I couldn't say no. This led to me being too paralytic to drive, so Robbie had to.

The girls demanded we take them with us, but didn't really want anything to do with my buddy so they both sat in the back with me – one on either side.

I thought I had to pick one so started kissing Erin, but Kelly wouldn't let me do that for long before she pulled my head over and started making out with me. While Kelly molested my face, her pal ripped open my pants and started to have a crack at man-bits.

I could see Robbie staring daggers at me in the rear-view mirror but this was too good an opportunity to turn down, so I dragged Erin up onto my cock and got her to ride me. While she was up there, she switched between kissing me and Kelly while we both played with her jiggling jumblies.

Then they switched possies and I got to fuck the brains out of Kelly while Erin lay there and recovered, fingering herself in the dim glow of the occasional street light.

Finally I was ready to nut, so Kelly hopped off and they both blew me at the same time. You reckon one babe's mouth on your tocko is good? Try two 10s blowing you senseless... it was fucking insane.

I spaffed all over their little faces and we fell asleep in each other's arms as Robbie drove us home.

Funnily enough, he never spoke to me about that night again and when I told all my mates what happened, none of them believed me. A few weeks later, Robbie sent me an email. Attached to it was the speed camera photo he'd been sent along with his fine for going too fast – 'cos he was perving on the chicks.

And through the back window you could see me unleashing a humungous wad of cum all over two sheilas!

You better believe I emailed it to everyone I know.

S.K., RICHMOND, VIC

INTERNUTTERS

SEND US YOUR FUNNY PICS!

picturemagazine
ThePictureMungo
www.picturemag.com

BARGAIN!

Usually it's about $80 for a five minute lapdance.

TEACH A MAN TO FISH...

... and then teach him to cook it before eating it.

STOOL SAMPLE

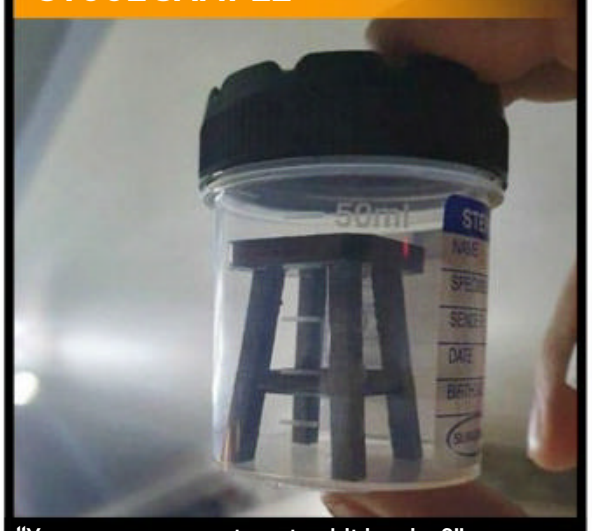

"You mean you want me to shit in a jar?"

DON'T FORGET TO LOG OFF

...or you'll end up with a headache

GOT A LIGHT?

No wonder he's always laughin'.

SEND US YOUR JPEGS! Seen something HIGH-LARIOUS on the world wide web lately? Tag it INTERNUTTERS, forward it to ***picture@bauer-media.com.au***, and if we piss ourselves laughing we just might run it in the magazine. Get on it!

GIRLS NEXT DOOR // GIRLS NEXT DOOR //

CRACKPACKER

HOME GIRLS

the Picture

OVER-SEXED AND OVER HERE!

KIM // 22

GERMANY

"While I am in Australia I want to do all the things I would not dare to do in Germany," says terrific 22-year-old CHERMAN Kim. ***Would that include going starkers in an esteemed local periodical?*** "Yeah, these photos are the first time I have posed nude. I did the shoot for fun, and also because I wanted to know how it felt." ***And?*** "It was fun." ***Have you done the backpacker thing and been naked in public for much of your Australian trip?*** "Ha. No, not really." ***What have you been up to, then?*** "During my travels I met incredible people and had a lot of experiences, which nobody can ever take away from me. I enjoy the freedom and the independence. Every day is unique. I hope to travel to many more countries. After Australia, me and my best friend are going to New Zealand, Fiji, Vietnam, Thailand and Tibet." ***Hopefully you'll do more of it naked, too.***

"This is the first time I've posed nude"

LISA // 19

She may miss her three cats back home, but 19-year-old Finn Lisa's OTHER PUSSY is having plenty of fun right here in Australia. ***Have you been mixing it up in a hot and sweaty way with locals since you got here?*** "I had sex with an Australian boy after a party on the beach in Surfers Paradise. It was hot." ***The beach and nudity go hand in hand according to the Finns, we hear...*** "Yes. A lot. I hate bikinis." ***Little wonder you all live in saunas over there. What beaches have been lucky enough to host your pert Finnish arse?*** "The beaches on the Sunshine Coast were the best." ***Where next for your Down Under adventures in beach sex and nudity?*** "I'll stay in Australian until April and after that go travelling in New Zealand." ***Lucky Kiwis.***

ELEN // 25

"I'm easy-going, open-minded and ginger," says 25-year-old Czech model and utter spunk Elen. "I really like writing, updating my blog and travelling." ***What type of bloke drives you BONKERS in bed?*** "Self-confident men – ideally a traveller. Or maybe Owen Wilson." ***And is there a possie you'd most like to get into with him?*** "I like all of them." ***Looks like it was a good day to hit the beach when these photos were taken. Where else public do you nude up?*** "I like being photographed naked. I once got naked in the street in Amsterdam and I've had sex at a music festival."

HOME GIRLS

GO HARD! GO HOMIES!

MEGAN // 23

ENGLAND

Travelling throws up all sorts of adventures to hot young Brits like 23-year-old Megan, who is here making all sorts of new friends. "I stayed at a hostel and really fancied the live singer performing there. We ended up talking and fucking against the wall near the shops. We met again the next day and couldn't keep our hands off each other. It was amazing." ***What gets you off about public sex here in Oz?*** "The fact I could get caught is a big turn-on for me. It makes it more exciting, I think. I have been caught a few times; by a dog walker in the park, and a security guard by the lagoon – she kept on turning on the sprinklers. And unfortunately my mum."

ANNA // 24

ENGLAND

What exotic locale is 24-year-old Eurasian hottie Anna from? "I'm from England." ***That's disappointing.*** "I've been travelling for a year and a half." ***Hopefully getting naked on the sand here.*** "I love nude beaches but as you can tell by my tan lines I haven't been successful in finding many. I went to one near Cairns a few times with a friend, I've never seen so many penises in my life." ***More sausage than a German butcher. What do you miss about home?*** "I miss the tea in England. Typical British girl. I think I will miss the heat and the hot lifeguards in Australia when I go back. I'm a sucker for a fit, blond lifeguard." ***And your newfound love of nude beaches will be hard to replicate.*** "I don't think there are many nude beaches in England, to be honest. But I have never really looked because it's always so cold, so we can't just rock up on a beach when we feel like it, we have to find other ways to get hot! I've been to Spain a lot and I go there a few times a year when I can. I'm going to Ibiza for the closing season this year so it should get messy." ***We expect photos.***

18+

WHAT IS AVAXHOME?

AVAXHOME-

the biggest Internet portal, providing you various content: brand new books, trending movies, fresh magazines, hot games, recent software, latest music releases.

Unlimited satisfaction one low price
Cheap constant access to piping hot media
Protect your downloadings from Big brother
Safer, than torrent-trackers

18 years of seamless operation and our users' satisfaction

All languages
Brand new content
One site

We have everything for all of your needs. Just open https://avxlive.icu

"I swim naked everywhere"

EMMA // 19

Nineteen-year-old Italian hottie Emma is not here to stock up on her wardrobe. "I love to feel free. The feeling of the water on my naked boobs is fantastic." ***We hope those boobs are seeing plenty of the country. And the country is seeing plenty of them.*** "I swim naked almost everywhere, in lakes, in the sea, in waterfalls. My favorite place is in Noosa. The water was really warm and so pretty." ***What did you like showing us the most?*** "Surely my arse." ***Will this be your new career back home?*** "I would never do this in Italy. People there are not open-minded." ***Obviously you and your arse should never leave our shores, then.*** **Had a root in a plane, train or automobile?** "I already had it in public toilets on the plane, too. I had a 15-hour flight to come here, so there was a lot of time to waste."

HOME GIRLS

GO HARD! GO HOMIES!

BLAKE // 21

CANADA

Fuck this turning back the boats crap; looking at 21-year-old Canadian Blake, we should keep the borders open wider than the town bike's ankles. ***What do you like about living in Australia?*** "The men." ***You obviously haven't seen David Koch, Ben Lee or OUR EDITOR. What do you like about Aussie fellas?*** "They have sexy accents." ***Crikey, you're a bewdy, sheila! You have done more than just listen to our accents, haven't you?*** "No comment … yes." ***Do you celebrate being out of your freezing cold home-land by getting naked out in the open?*** "No I haven't. Not yet." ***We live in hope.***

IRIS // 21

"Ever since I was about eight, I'd love to play the 'run away from home' game and would throw random items into a pink ballet bag – that was my hardcore street style – and then set off down the road and hide in a tree," says 21-year-old Brit Iris. "Then I would realise I was hungry and go home." ***Little wonder you became an avid traveller and ended up on the other side of the world, then. Did you get up to any fun on the flight here?*** "I loved having sex in a plane creating my own turbulence in those tiny bathrooms. Being small meant I could fit." ***A mile-high spunk such as yourself will forever be welcome on our fair shores. Are you naked anywhere on the internet?*** "Yes. But as for where? You'll have to find me!"

SOPHIE // 25

"I am travelling but I don't get far at a time because I have to work," says 25-year-old blonde Brit Sophie. "This is my second trip to Australia, I have now seen a fair bit and am in my favourite part; Byron Bay, working in a pub." ***Byron Bay is popular for swimming naked. Erm, so we have heard.*** "Yes, I love nude swimming. There are two nudist beaches that are very popular. Particular with the Europeans. I have been to them on my own and with friends." ***Are you and your friends secretly checking each other out when you all strip down together?*** "Yes, I am sure everyone checks each other out. And I also went there with a guy on a date." ***That must have been weird.*** "It would have been weird if it was a first date, but we had already been intimate, so it was just fun. It made us horny, really. We did it in the public toilets." ***And they say romance is dead.***

HOME GIRLS

GO HARD! GO HOMIES!

LOLA // 24

FRANCE

"In France I am a teacher, and here I make money with my body," says elegant Lola, 24. That is not entirely true; she also does her bit in Territorians' war against dust on the duco. "For the moment I am working in a bikini car wash." ***Do you reckon you'd earn more coin if you just ditched the pretence of a bikini and did it starkers instead?*** "I can't be washing nude in the street." ***Aww… C'mon!*** "We don't have bikini car washes in France." ***What a fucken travesty!*** "But in France, women are more likely to go topless at the beach." ***OK, you win. Have you ever used a strap-on?*** "I use sex toys sometimes, but only a little bit. And I use them more for vibration. Men can't give this vibration." ***We can try.***

KATE // 22

ENGLAND

According to religious types, patience is a virtue. Like they are with most things, though, our God-bothering brethren are dead wrong. "When I'm horny I have to have it there and then," fesses up this grouse 22-year-old Brit. "I like the idea of potentially getting caught – it makes sex so much more spontaneous and exciting." ***Where do you get it on, then?*** "I've had sex outside a lot, including the beach, the sea, the forest, a bus, a car… but my favourite was in a lift." ***Funnily enough, something's GOING UP right now. Have you been doing much skinny-dipping over here?*** "Has anyone NOT swam naked? I go topless on the beach, anyway, so what's taking off your knickers? I model a lot back home in England and I've been published in lots of magazines and books. You only live once, so get naked while you have the chance." ***Except the blokes. They can leave their clothes ON.***

MOBILE HOMIES

SEXY SNAPS FROM ACROSS OZ

ELLE
26

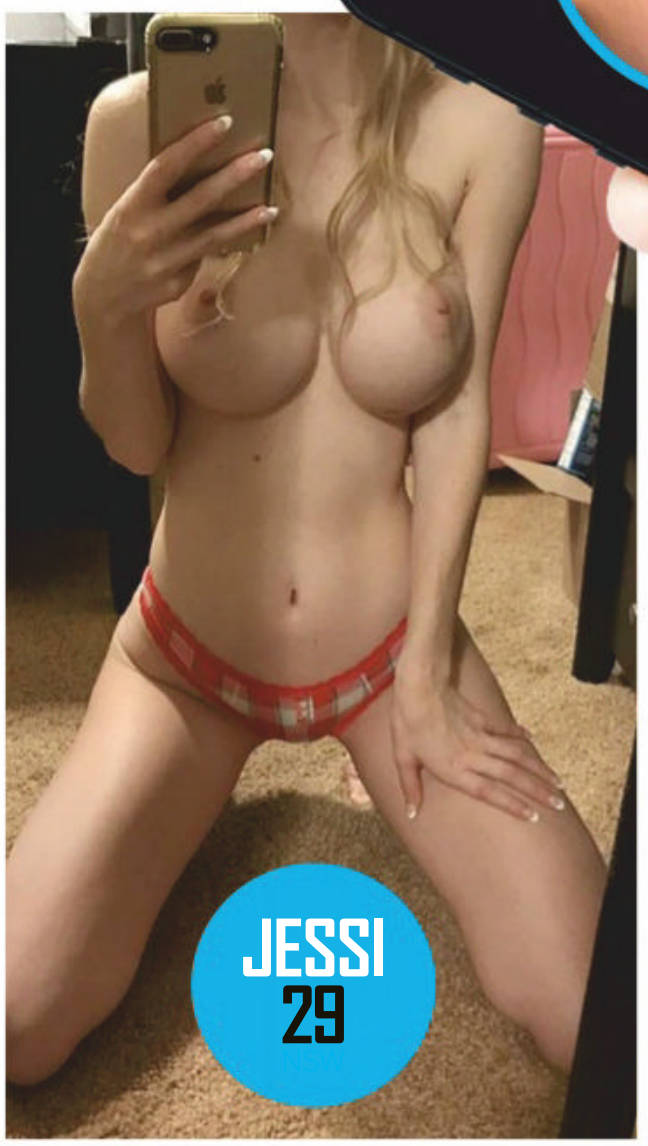

JESSI
29

LEENA
23

CARA
19

SUGAR
20

FATIMA
21

SCORE $150!

GOT A MOBILE PHONE? OF COURSE YA DO! GOT BOOBS? BEAUT! SNAP A SAUCY SELFIE AND SEND IT OU WAY. WIN CASH

SOFIA // 27

ITALY

Italian sexy *donna*, Sofia, will one day take her 27-year-old body back to her BOOTY-shaped homeland. Yes, we're sad, too. And what will she miss about her time here? "Surfers and avocados." ***You're the first to tell us about the avocados.*** "They are not that common and not easy to find at the supermarket." ***We will send you some over. Does anyone in your green fruit-deprived country know you are a you-beaut nude model down under?*** "Of course not." ***Will you continue to pose nude back home – or even step it up a notch into porn?*** "I don't know. I never thought I could be a porno actress." ***With that body, we're sure you would go far.*** "Ha ha. Thank you."

NOTHING BUT THE BUM

AMY

SYDNEY, NSW

"I like dominating"

DESTINY

ERIN VALE, NSW

"I could fuck all night"

FOX

LAKE PLAINS, SA

"I enjoy role play"

SKYE

INGLEWOOD, SA

"I'm into swinging"

LUKA

LARRALEA, VIC

"I've not banged in ages"

MOLLY

GROSVENOR, QLD

"You must eat my pussy"

HOME GIRLS

GO HARD! GO HOMIES!

CHERRY // 20

ENGLAND

This beaut blonde British traveller is an accountant back home. Which is a bit dull. Luckily she has a hobby that gets our thumbs raised: "threesomes". ***You like a bit of group action, then?*** "While travelling, we get up to all sorts of things." ***Tell us more. Now. HURRY.*** "When you're in a dorm room sometimes you have to pretend you think the others are sexy so they don't dob on you for doing it with them in there. There was one Aussie guy in a dorm room in Byron Bay with four blondes; me (the British one), a German, a Swede and an Aussie girl. He was really hot and hard, with tatts all down his arms. I think he had a good night." ***So you don't mind getting it on with the ladies, too?*** "Who hasn't?" ***Elton John?***

MAGGIE // 20

If Bruce Ruxton was still alive, he'd have a RED-FACED ANEURYSM about how the flag was being treated here by this fine 20-year-old her pert arse. And it's a German arse, too! And then he'd probably have a sly one off the wrist, no doubt. ***What should every traveller have when they come to Australia?*** "An open mind to discover all the new and different things and experience the culture of the country." ***We were thinking more a pair of thongs so you don't get tinea.*** "The most important thing is to know how to enjoy yourself in every way." ***We're all enjoying ourselves in our own SPECIAL way right now. Being German, you probably avoid all the English and Dutch backpackers like a barefoot shower, yeah?*** "Oh, I love English and Dutch people." ***English? Love? Call us back when you're sober.*** "English people can be so very funny." ***That's true. We have a laugh when they get sunburned on the beach.***

HOME GIRLS

GO HARD! GO HOMIES!

PHOENIX SUN // 24

GERMANY

"I am definitely a party person," says 24-year-old German traveller Phoenix Sun. "I love to dance all night long in clubs or head-bang for three days at rock festivals. I have been to a lot of good festivals, but I think the best was the Fusion Festival in Germany." ***Anything else besides Fusion that you miss about Der Fatherland?*** "I miss my family, my friends and German food and beer." ***What will you miss about Australia when you get home?*** "I will miss the whole backpacker lifestyle." ***Not to mention the athlete's foot from the hostel showers.*** "And the weather. But the most of all, the beautiful Australian people I met, especially from Toowoomba. I don't mind Toowoomba; it's not too big and not too small. You have everything you need." ***Maybe Toowoomba needs you and your beaut arse to stay in town.***

SASETTE // 31

GERMANY

"Crazy, spontaneous and outgoing" Sasette, 31, is a ranga from Germany, but has forsaken the bratwursts for tacos. No, she hasn't gone lezzo, she's moved to Mexico. "I love the feeling in the water. I have sex outside a lot, especially in the ocean or the swimming pool. I live on the Caribbean, so for me its always summer and we have a lot of tourists coming; a lot of good-looking people it is good to have fun with." ***Sounds like you need to double up to get through them.*** "Yes, I have had several threesomes – two guys and me – with friends or my boyfriend and his best friend. It was so great and so much fun and I felt so strong. I would definitely do it again. I also once had sex with three guys, but I'd prefer a maximum of two. I also had a threesome with one guy and his girlfriend. She was really young and it was her first time so she was really nervous, but with me she was in good hands. She enjoyed it a lot when I licked her pussy and pushed my fingers in her." ***How could she not!***

HOMIES WHO LOVE HOMIES

FLORENCIA // 24

This happy 24-year-old Chilean backpacker can come live Down Under permanently any time she damn well pleases. ***How do Aussie blokes compare with your empanada-loving compatriots?*** "Chilean men are more passionate. Australian men are more shy." ***They're just tongue-tied about your body.*** "I like my legs. My big legs." ***Do you show them off?*** "Of course, why not? I love going to the beach topless, as well. It is more conservative in Chile to do that, but going topless is definitely what you do in Europe." ***Which is why we oughta try to row Australia several thousand kilometres to the north-west.***

ZANOU // 26

This 26-year-old French backpacker is taking a few years to go round the world – taking her clothes off in selected places, like at swimming pools and in front of cameras. And Australia must have done something good, because she is spending some time here, too. A whole fucking year, in fact. *Le beaut!* ***What makes our many French homies so magnifique?*** "French women are very open and have no limits. They know how to be daring and be classy at the same time." ***No lighting their farts in the public bar then.*** "No." ***How have you found Australian blokes?*** "They are more like real men and better performers in bed." ***You obviously haven't run into Richard Wilkins then. Sounds like you've been doing lots of testing.*** "A lot." ***Any diplomatic incidents in the near future will be pretty much smoothed over, then. Keep up the good work, Zanou.***

FLASHBACK

SEPTEMBER 2012

DANIELLE // 22

ENGLAND

"English guys are boring, useless and lazy," speaks this wise 22-year-old Pommy glamma, who has now been forced to return to the Shittish Isles. "I don't want to go back." ***Perhaps a reader could marry you and let you stay – as long as the laundry is sorted and you leave your Lily Allen CDs back home. What sort of bloke makes you wet and wild?*** "I like the surfer type – long, scrabbly hair, and tanned." ***Not pot-bellied and bald? Did you have many local liaisons here?*** "Yes. This has been my fourth time here – lots of wild nights and hot men." ***Crivens. You coming back?*** "Yes, I think so." ***We'll leave the porch light on.***

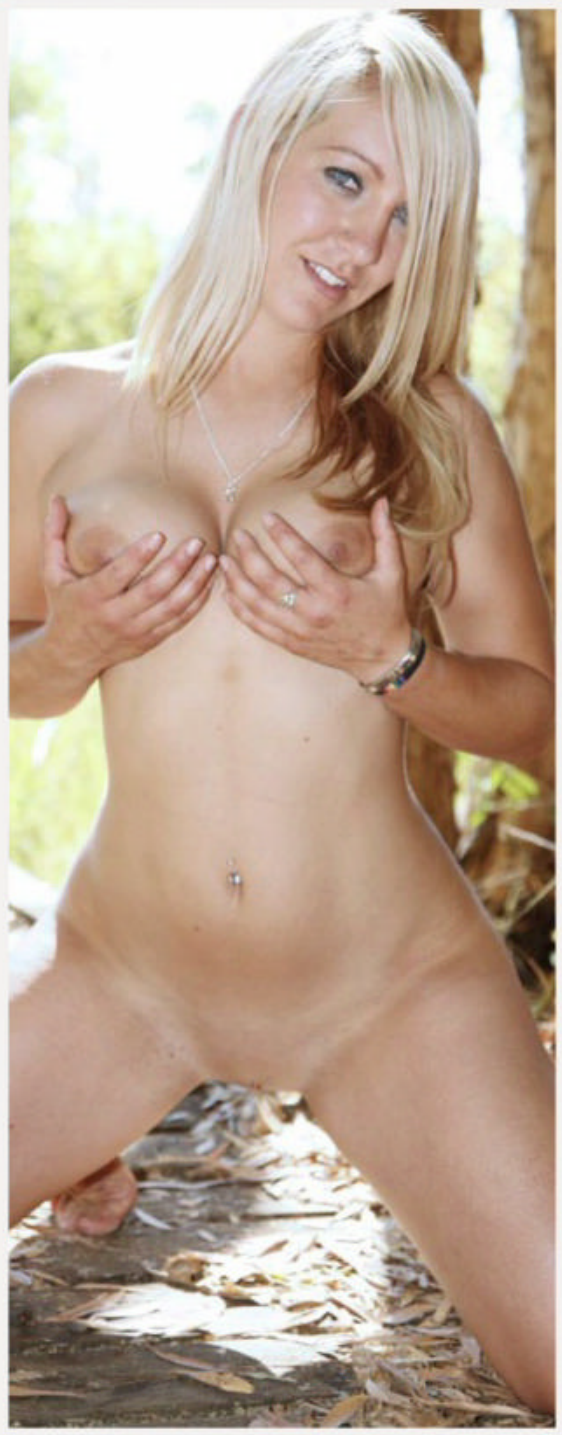

"I've had lots of wild nights and hot men"

"I like doing it where you can get caught"

ALEXANDRA // 27

SPAIN

Europe's loss is our gain. Not only is their economy up the shitter, but Alexandra, 27, and her tits are here. And her awesome arse, too. Suck on that, Brussels. ***Which porking position drives you wild?*** "From behind, doggy style." ***Why's that?*** "I like the feeling of the dick." ***What if it's really fucken big?*** "Take it nice and slow, then." ***We'll take that on board. How do Australian men compare with blokes back home?*** "They're friendly; real men compared to European men." ***Done much outdoor rooting since getting your passport stamped?*** "Yeah, I love it outside; in the forest, at the beach, anywhere you can get caught." ***Have you been busted?*** "No." ***The way you're going, it's only a matter of time.***

HOME GIRLS

GO HARD! GO HOMIES!

MARJO // 23

FRANCE

French 23-year-old Marjo's cousin was in THE PICTURE a week or two back, and now it's her turn to show us her chassis. "I always wanted to pose nude at least once." ***We're glad to be the ones you posed for.*** "It's a good experience, and it's a perfect solution for making money." ***And you don't need to go to 40 job interviews a month, either. What is the funniest thing that has happened to you while having sex?*** "One night, I came home from work and found my ex-boyfriend had set me up a romantic evening with cocktails, great food, flower petals and candles everywhere. We went into the bedroom and there were more rose petals and candles around the bed, and we began getting into it. Suddenly I felt there was a lot of light and heat in the room. I opened my eyes and the bedclothes had started to catch fire. We stopped having sex, but it was great fun in the end."

MEET OUR NEWEST
FLESHLIGHT GIRLS

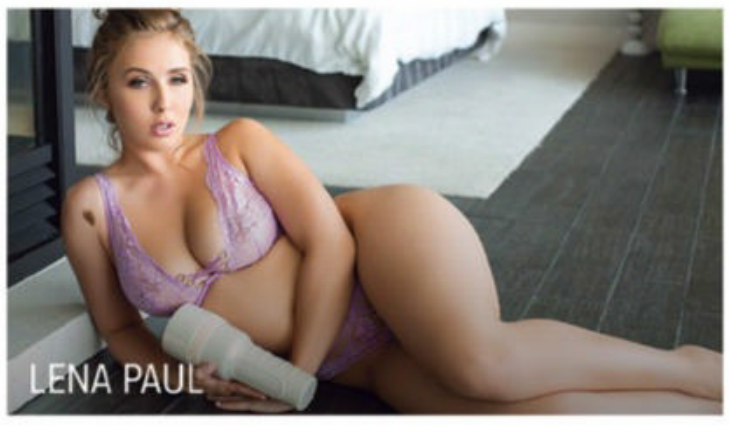

WHO WILL YOU TAKE HOME TONIGHT?

FLESHLIGHT

©2019 Interactive Life Forms, LLC. All rights reserved. Fleshlight, the stylized G logo and all associated logos and designs are trademarks or registered trademarks of Steve Shubin, used under license. All other trademarks or registered trademarks are property of their respective owners.

SIERRA

DUBBO, NSW

"I'm always naked!"

CIARA

CAMBRIAN HILL, VIC

"I want to be blindfolded"

MISCHA

BLUE HILLS, QLD

"I'm looking for a man"

LOLA

PHILLIP, ACT

"I want a threesome"

CANDY

PORT KEMBLA, NSW

"I fucked in a spa"

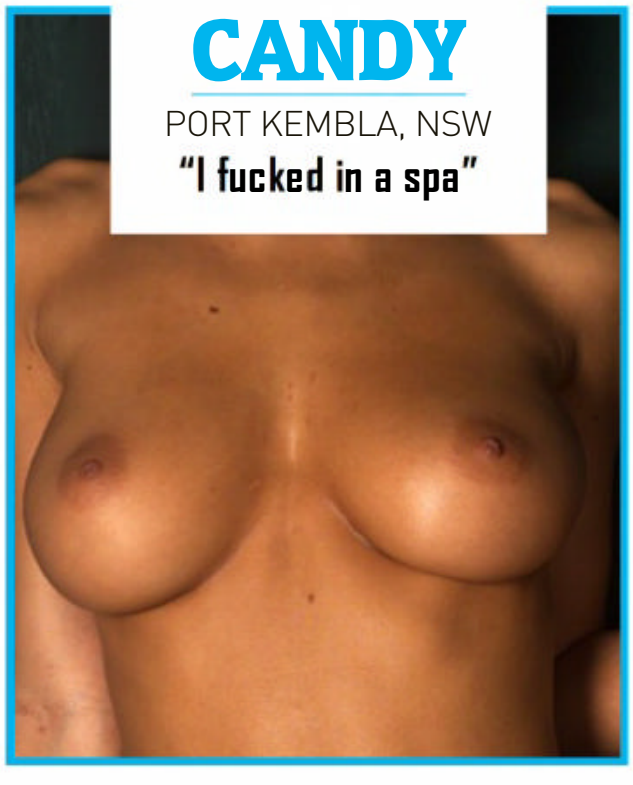

ASH

PERTH, WA

"I love my tits sucked"

HOME GIRLS

GO HARD! GO HOMIES!

ASK ANY HOME GIRL ANYTHING YOU LIKE. *Chuck us an email at askthehomegirls@bauer-media.com.au or write to* **Ask The Home Girls** *c/o THE PICTURE, GPO Box 5201, Sydney, NSW 2000.*

ASK THE HOME GIRLS

ISSUE 1487

BRIONY // 22

SOUTHBANK, VIC

Hello beautiful young lady. I am a nudist and am part of a wonderful community of likeminded people. Would you care to join? We get naked in nature all the time.
ALEX, PENRITH, NSW

BRIONY SAYS: ***"That sounds wonderful, Alex! There should be more communities like that. I'm a very big fan of outdoor nudity. Just the other day I sunbaked nude at a public park with a girlfriend."***

ISSUE 1487

HOLLY // 22

PERTH, WA

Hey Holly, thanks for appearing. What do you look for in a bloke? Does cock size matter? I have a tiny pecker but I can last a very long time. Thank.
JEFF, ADELAIDE, SA

HOLLY SAYS: ***"Hi Jeff, I hate little dicks! They can't do half the things big dicks can do. If you have a little cock you better get your tongue and fingers working on me!"***

LONDON // 21

ENGLAND

Beaut Pom backpacker London is here to show her new country her pert bum and boobs. "This is the first time I have been photographed naked." ***We hope it's not the last.*** "I was very, very nervous. But after one or two shots I was loving it and I'd definitely do it again." ***Are you used to being naked out and about?*** "I had sex outside once, in the pouring rain. I was a little drunk so I managed to run to my door with my shorts around my ankles, but without anyone seeing. Again it was the thrill of getting caught that made it so much fun." ***What would you do if you did get caught?*** "It depends on the situation but I would probably stop and go somewhere else." ***Even if you were busted by someone who looked hot?*** "I don't think it would make a difference if they were attractive or not. But I guess I'll never know until I actually get caught. And that is quite likely considering I like doing it in public." ***We'll be keeping an eye out for you, London.***

PANTS BUSTER

NITRIC OXIDE BOOSTER

Our top-selling pill for the past 5 years.
All natural and safe ingredients.
Maximise blood flow when you need it.
Libido booster. Exclusively imported from Europe.

BIGGER, HARDER ERECTIONS EVERY TIME.

BUY ONLINE
SouthPacificLabs.com
OR BY MAIL ORDER

NAME : _____

ADDRESS : _____

_____

STATE : _____ POSTCODE: _____

PLEASE ACCEPT MY PAYMENT BY:
(circle one) MONEY ORDER / CHEQUE / VISA, MASTERCARD, AMEX

CARD NO: _____ EXPIRY: _____ CVC: _____

BY MAIL: South Pacific Laboratories
Suite 370, 4 Young St,
Neutral Bay, NSW, 2089

☐ ONE BOTTLE $59.95
☐ TWO BOTTLES $99.95
FREE POSTAGE

TAYLOR // 21

CANADA

"I am always naked at home," says 21-year-old Canadian traveller Taylor. "I feel that my whole body can breathe. It is just so relaxing and comfortable. I love the way I look naked, so it feels good." ***What have you noticed different about the blokes here?*** "Canadians aren't afraid to hit on girls. Australians are beautiful but so far they haven't been able to keep us Canadian girls warm at night." ***You might have to try a local girl.*** "Not yet." ***But you have girl-girl experience to draw on if you do?*** "Yes, many times. It's just hot, and sharing guys is always fun." ***What is the biggest group you have had?*** "Six. It was with a group of close friends. It was fun and unexpected." ***What was your most sex-filled holiday?*** "A cruise in the Bahamas was crazy for me. It was only four days, but it was sex-filled."

"I love the way I look naked"

ANNA // 20

DENMARK

Twenty-year-old Anna is one great Dane we'd love to watch going at it doggy style. "I'm from Denmark and have been here for six months. I have another four or five months to go. I love it here and I am tempted to stay." ***With a body like yours, even Scott Morrison will stop being a cunt and turn a blind eye as you slip past immigration.*** "I like my legs and bum." ***Would you tell people back in Denmark that you took an active role in Australia's prestigious grot industry?*** "Maybe. Not my family, though." ***Let's hope they don't subscribe. What do you like and dislike about being here?*** "I don't like the long distances. But I like the weather, the beaches, how easy-going and friendly people are, and of course, the boys." ***Got any local boys into bed thus far?*** "You only live once, so you can't let a good chance pass you by."

HOME GIRLS

GO HARD! GO HOMIES!

RYANNE // 20

CANADA

Since these pics were taken in Darwin – proof that the Top End is truly TOPS – 20-year-old Ryanne has gone back to her bitterly cold, wintery home in Canada. We're so incredibly fond of her that we'd almost forgive Canada for inflicting Justin Bieber upon the world. Almost. One thing's for sure, we'd much rather see Ryanne return to our fair shores than that obnoxious little jerk, and we might just be in luck. "For sure, I am planning on coming back to Australia." ***We'll notify Immigration to roll out a red carpet.*** "I'm missing the ocean a lot. I miss the tan lines and I miss meeting new people all the time. I had a few flings on my travels." ***That would be a souvenir worth raving about. Did the ocean and sun get much contact with your naked body?*** "Yeah, I loved nude swimming. But many times it was during the night because of all the kids and everything at the beach."

HOMIES WHO LOVE HOMIES

CHLOE // 22

FRANCE

Tahiti has bulk appeal; awesome surf, beaut sun, French tucker and the chance of running into a first-rate hottie like 22-year-old soccer fan Chloe and her super dooper 10DD boobies. ***How is Tahiti different to, say, Thargomindah?*** "Tahiti is more like a holiday place and really small." ***Thargomindah ain't big.*** "People speak French and English." ***Are the ladies all as hot as you?*** "Girls in Tahiti have a nice skin colour, like me." ***Sounds like we'll be down the travel agent, right away.*** "There are really beautiful girls there." ***Yep, right away. What fantasies do you have that you might fulfill while in Australia?*** "Having sex in public. I like having sex in public. And group sex." ***Worthy goals. What public places have you racked up so far?*** "I had sex in somebody's garden." ***Did you get busted?*** "No, but I got cut." ***Nudity has its risks.***

LEILA // 22

FRANCE

"I miss croissants," says French Homie and walking cliché, Leila, 22. "I mean the original ones that we French really love." ***Any local bites got your fancy?*** "Yes, Vegemite." ***And we thought the rest of the world hated it. What else has grabbed your fancy since you arrived?*** "Strip clubs." ***You HAVE assimilated.*** "I like looking at beautiful girls dancing on the pole, sliding and spinning around you with incredible sensuality. They are magnificent creatures." ***Even if you are overanalysing it a bit.*** "And I like the wildlife; the dangerous and indomitable nature. I nearly lost a hand giving meat to a crocodile. And I like the tropics, the ocean, the free lifestyle, driving boats, skinnydipping in warm water, and laying naked on the beach." ***What bits of back home would you like to bring here?*** "I miss the unconventional attitude in my country about rules, because it's a Latin country." ***Please tell that to the fun police infecting our national psyche.*** "And my sexy garter-belt and stockings, because I never used to wear them in the hot weather in north-east Australia." ***Our north Queensland readers are praying for a cold snap right now.***

HOME GIRLS

GO HARD! GO HOMIES!

KIMBERLY // 30

AMERICA

Thirty-year-old top-heavy American stunna Kimberly loves showing off her 34F boobs. As you may have guessed. "In Miami and Los Angeles, I like to go to nightclubs wearing a bikini top, miniskirt and stripper heels. Here in Australia, I like to wear short skirts and bra tops to the nice beaches." ***We really need to get down and work on our surfing skills. Do these boobs ever get unleashed on an unsuspecting public?*** "If I have too many drinks, I usually show girls my boobs." ***Lucky girls.*** "At the end of the night, girls are always touching my boobs and flirting with me." ***Do you prefer girls or guys?*** "Guys. Aussie guys mostly. Aussies are much hotter than Americans. Better bodies, sexy accents and more masculine." ***Bob Downe thanks you for your endorsement.***

BABS // 24

BELGIUM

We hear all sorts of reasons Home Girls end up in our pages, but 24-year-old Belgian traveller Babs has one of the best. "The naughtiest thing I have done was with two fun boys, who I had met in town. We went back to their place and made a video of me having sex with both of them. And we watched it back afterwards, so that is when I decided to be in the magazine. I am just about to shoot another photo shoot for *100 Per Cent Home Girls*." ***Besides Plastic Bertrand, can even a Belgian name three famous Belgians?*** "Three Belgians: Tin Tin, Dries Mertens, who is a soccer player, and we are going to look up another one when we are in range of internet." ***We'll take that as a no. Even been caught going at it?*** "I have been caught because I like having sex outdoors. It was at the lagoon and I was caught by the life guard." ***Vigilant bunch, they are.***

GABRIELA // 25

BRAZIL

Voce tem lindos seios is Portuguese for 'you have nice breasts'. It is a phrase that could come in handy if you ever run into 25-year-old Brazilian traveller Gabriella. ***Here we call a hair-free smoo a 'Brazilian'. Is it called an 'Australian' in Brazil?*** "In Brazil, we just say half waxing or complete waxing, which is pretty much the most popular waxing for Brazilian women." ***We might have to go over and fact-check that for you. What has annoyed you about Australia since you rocked up?*** "Not being able to drink alcohol at the beach. Brazilians love to do this. I miss partying with my good friends, swimming naked with friends in the waterfalls in the region that I live, and the Brazilian food. But in Australia I've found much more handsome guys than in Brazil. And they are many times kinder. Brazilian men can be really naughty in a good or bad way."

ANNA // 21

CHINA

If you want to impress 21-year-old backpacker Anna, the all-you-can-eat Chinese buffet at the local RSL is not going to get you any closer to her pert young body. And that would have the strongest men among us crying in their short soups. ***What do you miss about your home in China as you travel around this substantially less polluted and crowded country?*** "I really miss Chinese food. I miss dim sum." ***But there is LOADS of Chinese food here. You are never more than 500 metres from beef and black bean sauce with special fried rice anywhere in the country.*** "It is just not the same." ***Next you will be telling us that not everyone back home has a black belt in jujitsu and a copy of* The Little Red Book. *What do you and your homesick tastebuds like about travelling around here?*** "I am here for one year. I really like the animals. I like kangaroos."

HOME GIRLS

GO HARD! GO HOMIES!

$400

HOMIE OF THE WEEK

ALEXIS // 20

CANADA

This 20-year-old Canadian walks on the wild side when it comes to having a chonk: "I've got a set of handcuffs that are permanently attached to my bed because I love being dominated during sex," said the stunning student. "I also enjoy getting naked outside. I've had sex in the bush in both Australia and Canada. I was having sex outside once and the temperature was below freezing, so we sort of got stuck together. ***We could think of worse people to be stuck to. Do you like sheilas?*** "I like having the occasional girl, but I can be very picky. She needs to have tatts, funky hair and lots of self-confidence." ***What else are you interested in?*** "I spent some time in New Orleans a few years back and developed an interest in voodoo and black magic. I'd like to go back there one day and study it." ***So we shouldn't piss you off, then?*** "No, or I'll turn you into a frog!" ***We're already slimy enough as it is.***

HOME Picture GIRLS

FLASH FOR CA$H!

Wanna be a Home Girl? Send us your pics and if they're suitable for publication in one of the categories below AND WE PRINT THEM, we'll fling you the appropriate cash. So get snapping, fill in the coupon, and see you nude soon!

$100	Topless Homie
$100	Bag Girl
$150	Home Girl
$200	Beaut Bum / Top Tits
$400	Bedroom Babe / Homie on Holiday / Homie with Hobbies
$400	Home Girl of the Week

Send your snaps to **HOME GIRLS, THE PICTURE, GPO Box 4088, Sydney, NSW 2000**. Each photo must be signed on the back by the Home Girl.

☐Yes, I want to be a Home Girl (please tick)

I hereby give THE PICTURE magazine the right to publish one or more of the enclosed photos of me. I give permission for my photo to be used on the Internet, and on MMS, SMS or DVD.

☐Yes, I want my photographs to be published in the next Home Girls Annual for which I will be paid $20 at time of publication.

☐By signing this agreement I signify I have read, understand and agree to be bound by the important Terms and Conditions below.

Important Terms and Conditions 1. I acknowledge and agree that the publisher of THE PICTURE magazine, Bauer Media Ltd, its licensees or assigns may publish or authorise the publication of the pictures of me in any layout or format, in whole or in part, without restriction as to changes or alterations made from time to time and accompanied by any text and/or graphics it chooses without further reference to me. 2. I hereby assign to Bauer Media Ltd the worldwide copyright to the photographs and acknowledge that Bauer Media Ltd may exercise all of the rights of the copyright owner in respect of the photographs, including using or licensing the publication of the photographs in other publications and using or licensing the publication of the photographs in any format including (but not limited to) DVD, MMS, CD-ROM or the Internet. 3. I release Bauer Media Ltd its employees, agents, related companies and assigns from all actions, suits, causes of actions, claims and demands whatsoever which I may have at any time in connection with the photographs or arising from or relating to their publication in print or electronic media, including any liability by virtue of any blurring, distortion, alteration, context or otherwise, including (but not limited to) any action for defamation. 4. I acknowledge that persons sending Home Girls photos without the written permission of the subject will be liable to criminal prosecution.

NAME _____

ADDRESS _____

_____

POSTCODE _____

DATE OF BIRTH _____

PHONE (INCLUDE AREA CODE)

WORK _____

HOME _____

MOBILE _____

SIGNATURE _____

☐Please tick if you do not wish us to provide information about you to any organisation not associated with this competition. See page 60 for Privacy Notice.

the Picture

GO FACT YOURSELF!

TRIVIA WITH TITS!

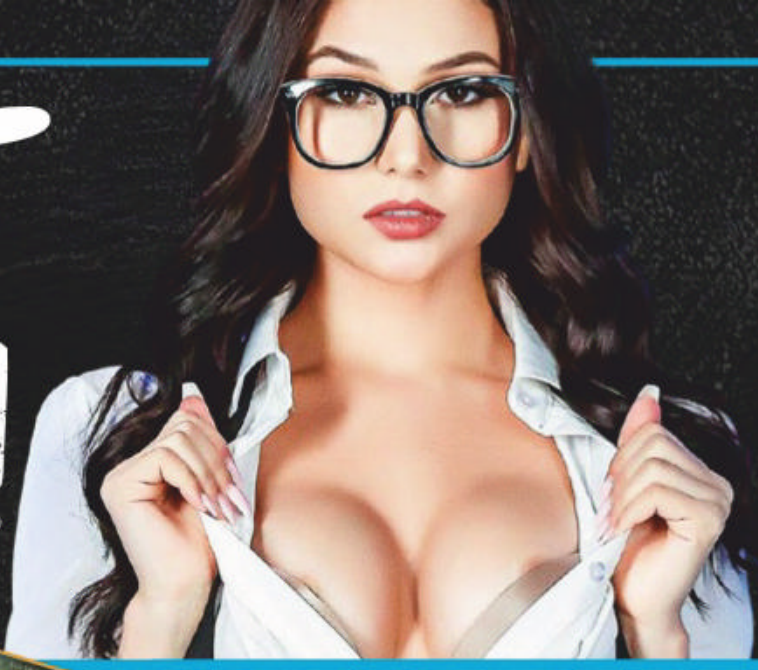

When they're in heat, lions can boof their sheilas up to 600 times a week.

$397 MILLION

...was spent on *Pirates of the Caribbean: On Stranger Tides*, the most expensive movie ever made.

IF NOT DESEXED, A FEMALE DOG, HER MATE AND THEIR PUPS COULD PRODUCE 66,000 DOGS IN SIX YEARS!

Aussie actor Ruby Rose is also the great granddaughter of the last ANZAC Alec Campbell and the goddaughter of boxer Lionel Rose.

THE BIGGEST BARRAMUNDI EVER CAUGHT IN AUSTRALIA ON ROD AND REEL, BY QUEENSLANDER DENIS HARROLD, WAS 44.6 KG.

50,000 bullets were fired for every enemy kill in the Vietnam War.

SAUDI ARABIA IMPORTS CAMELS AND SAND FROM AUSTRALIA.

FUCKING HELL IS A BRAND OF BEER NAMED AFTER THE TOWN OF FUCKING IN AUSTRIA.

PERFECT GIFT FOR FATHER'S DAY

The "Untamed American Spirit" Ford Mustang Ring

Grab Hold of Some Untamed American Spirit

For over half a century, the sporty styling and performance of the Ford Mustang has been turning heads and turning on car enthusiasts. Now you can grab hold of that wild Ford Mustang spirit and show your passion for a true American original with a new jewellery creation fully authorised by Ford Motor Company ... and available only from The Bradford Exchange. This is truly a statement piece that any man would be proud to wear anywhere, any time to show the love of an automotive icon, copied by many and rivalled by none.

Superb Craftsmanship in an Exclusive Design

A design exclusive, the *"Untamed American Spirit" Ford Mustang Ring* is hand-crafted of sterling silver. The centrepiece of the design is the distinctive Mustang Horse and Bars design in raised-relief against a field of genuine black onyx. The Mustang name and bars are repeated on both sides of the ring, and "Ford" is engraved just below the centre stone. As a final touch, the ring is engraved inside with the words that define this legendary car — "Untamed American Spirit".

An Exceptional Value ... Available for a Limited Time

This bold men's ring is a remarkable value, yours for just 5 instalments of $49.99 or $249.95, plus $19.99 postage and handling. Each hand-crafted ring is backed by our 120 day guarantee and comes with a Certificate of Authenticity in a custom case. Hurry - this is a limited offer! To reserve your ring in men's sizes from 8-15, send money now. Just complete the coupon or go online today at www.bradford.com.au/ford

Mustang Horse and Bars design in raised-relief against a field of genuine black onyx

•

Hand-crafted in sterling silver "Ford" is engraved just below the centre stone

•

Engraved inside with the words that define this legendary car— "Untamed American Spirit"

Find your perfect ring size

Place one of your own rings on the chart and find a circle that is completely covered by your ring (a simple band works best for accurate measuring). Write your size on the coupon below. Men sizes range between 8–15.

Arrives in a custom presentation case with a Certificate of Authenticity

For quickest delivery, order online:
www.bradford.com.au/ford
Quoting promotion code: 106576

Ford Official Licensed Product

01-07547-001 ©2019 The Bradford Exchange Ltd. A.B.N. 13 003 159 617
Ford Motor Company Trademarks and Trade Dress used under license to The Bradford Group.

PAY NOTHING NOW

THE BRADFORD EXCHANGE

Please Respond Promptly

YES! Please reserve the **"Untamed American Spirit" Ford Mustang Ring** for me as described in this advertisement. I understand I need pay nothing now. I have indicated my ring size on the right:

Ring Size: _____

Mr/Mrs/Miss/Ms____ First Name: _____

Surname: _____

Address: _____

_____ Postcode: _____

Phone: _____

Email: _____

Signature: _____

1. **ONLINE** at **www.bradford.com.au/ford** quoting promotion code: **106576**
2. **MAIL** no stamp required, to: **The Bradford Exchange, Reply Paid 86369 Parramatta NSW 2124**
3. **PHONE: Toll-Free 1300 725 103** **8am-5pm** Mon – Fri

Please allow between 2-10 business days for delivery. All sales subject to product availability and reservation acceptance. Credit criteria may apply. Our privacy policy is available online at www.bradford.com.au. You must be over 18 years old to apply. From time to time, we may allow carefully screened companies to contact you. If you would prefer not to receive such offers, please tick this box. ❑